

NOTICE!!

These documents have been scanned!

Do not place un-scanned documents beneath this notice!

Do not remove this notice from this file!

GPO Jacket No. 560-102
Print Order 61540
Rise Business Services, LLC
Job=AZ15 5/10/2019



Box Number= AZ15030



Claim Begin-End: AMC430214-AMC430218

1 Initial Receipt



AZ15030-20

AMC429998-AMC430297

United States Department of the Interior
Bureau of Land Management
 LANDS/RECREATION & PLANNING
 ONE N CENTRAL AVE
 PHOENIX, AZ 85004 -2203
 Phone: 602-417-9200

Receipt

No: 3204051

Transaction #: 3297601	
Date of Transaction: 01/06/2015	
CUSTOMER:	
WILLIAM WENTZ PO BOX 2349 WICKENBURG,AZ 85358-2349 US	

LINE #	QTY	DESCRIPTION	REMARKS	UNIT PRICE	TOTAL
1	5.00	LOCATABLE MINERALS / MINING CLAIMS-NEW,UNADJUD, ONE OR MORE AUTH NOS / NEW MINING CLAIMS LOCATION FEE CASES: AMC430214/\$37.00, AMC430215/\$37.00, AMC430216/\$37.00, AMC430217/\$37.00, AMC430218/\$37.00		- n/a -	185.00
2	5.00	LOCATABLE MINERALS / MINING CLAIMS-NEW,UNADJUD, ONE OR MORE AUTH NOS / NEW MINING CLAIM PROCESSING FEE CASES: AMC430214/\$20.00, AMC430215/\$20.00, AMC430216/\$20.00, AMC430217/\$20.00, AMC430218/\$20.00		- n/a -	100.00
3	5.00	LOCATABLE MINERALS / MINING CLAIMS-NEW,UNADJUD, ONE OR MORE AUTH NOS / NEW MINING CLAIMS MAINTENANCE FEE CASES: AMC430214/\$155.00, AMC430215/\$155.00, AMC430216/\$155.00, AMC430217/\$155.00, AMC430218/\$155.00		- n/a -	775.00

Transaction #: 3297603	
Date of Transaction: 01/06/2015	
CUSTOMER:	
JAMIESON VAN EATON 1417 VILLA DEL NORTE WICKENBURG,AZ 85390-4423 US	

LINE #	QTY	DESCRIPTION	REMARKS	UNIT PRICE	TOTAL
--------	-----	-------------	---------	------------	-------

1	4.00	LOCATABLE MINERALS / MINING CLAIMS- NEW, UNADJUD, ONE OR MORE AUTH NOS / NEW MINING CLAIMS LOCATION FEE CASES: AMC430219/\$37.00, AMC430220/\$37.00, AMC430221/\$37.00, AMC430222/\$37.00	- n/a -	148.00
2	4.00	LOCATABLE MINERALS / MINING CLAIMS- NEW, UNADJUD, ONE OR MORE AUTH NOS / NEW MINING CLAIM PROCESSING FEE CASES: AMC430219/\$20.00, AMC430220/\$20.00, AMC430221/\$20.00, AMC430222/\$20.00	- n/a -	80.00
3	4.00	LOCATABLE MINERALS / MINING CLAIMS- NEW, UNADJUD, ONE OR MORE AUTH NOS / NEW MINING CLAIMS MAINTENANCE FEE CASES: AMC430219/\$155.00, AMC430220/\$155.00, AMC430221/\$155.00, AMC430222/\$155.00	- n/a -	620.00
TOTAL:				\$1,908.00

PAYMENT INFORMATION			
NOTE: Items will appear on credit card statement as "Bureau of Land Mgmt CO".			
1	AMOUNT:	1908.00	POSTMARKED: N/A
	TYPE:	CREDIT CARD	RECEIVED: 01/05/2015
	NAME:	WENTZ, WILLIAM PO BOX 2349 WICKENBURG AZ 85358 US	
	CARD NO:	XXXXXXXXXXXX1123	AUTH CODE: 592994
	NAME ON CARD:	WILLIAM S WENTZ	
	EXPIRES:	11/2016	
	SIGNATURE:		

REMARKS

This receipt was generated by the automated BLM Collections and Billing System and is a paper representation of a portion of the official electronic record contained therein.

NOTICE!!

These documents have been scanned!

Do not place un-scanned documents beneath this notice!

Do not remove this notice from this file!

GPO Jacket No. 560-102
Print Order 61540
Rise Business Services, LLC
Job=AZ15 5/10/2019



Box Number= AZ15030



Claim Begin-End: AMC430214-AMC430218

2 Correspondence



AZ15030-20

AMC429998-AMC430297



United States Department of the Interior



BUREAU OF LAND MANAGEMENT
Arizona State Office
One North Central Avenue, Suite 800
Phoenix, Arizona 85004-4427
www.blm.gov/az/

MAR 10 2017

In Reply Refer To:

3800 (9200) PB

AMC396814, AMC412357, AMC430214

CERTIFIED MAIL - RETURN RECEIPT REQUESTED No. 7014 2870 0000 1115 9251

DECISION

WENTZ WILLIAM : The block below contains a list of the claims
25212 W MCARTHUR RD : affected.
WITTMANN, AZ 85361-8775 :

AMC396816, AMC412365, AMC430214, AMC430217, AMC430218
DOMINGO'S GOLD #4, SOLOMAN GOLD, RED CLOUD NO 1, VULTURE CLOUD NO 5,
VULTURE CLOUD NO 6

MINING CLAIMS DECLARED FORFEIT

The mining claims listed above have been declared forfeit as of December 30, 2016, for failure to timely file the required affidavit of labor for the 2016 assessment year.

A small miner's maintenance fee waiver certification was filed for these claims for the 2016 assessment year, which began on September 1, 2015, and ended September 1, 2016. Therefore, pursuant to regulations found at 43 CFR 3835.16 and 3835.31, an affidavit of labor for the 2016 assessment year must have been filed on or before December 30, 2016, along with a \$10 processing fee per claim. Failure to timely file this affidavit and fee constitutes a forfeiture of the claims (43 CFR 3835.91).

Reclamation Requirements

You are required to reclaim all areas disturbed by your activities on lands encompassed by your mining claim(s) and/or site(s). After you complete the reclamation, you must notify the authorized officer of the appropriate surface managing agency so that the authorized officer may conduct a final site inspection and determine whether you may be released from liability. If you fail to reclaim the land to the satisfaction of the authorized officer, the surface management agency may cite you for noncompliance under its surface management regulations.

For land administered by the Bureau of Land Management (BLM), if you fail to reclaim the land to the satisfaction of the authorized officer as required in 43 CFR Subpart 3809, BLM will issue an order of noncompliance under 43 CFR 3809.601(a). If you fail to comply with the noncompliance order, BLM may take further action under 43 CFR 3809.604. Failure to conduct reclamation is a prohibited act that may subject you to criminal penalties. See 43 CFR 3809.605(h) and 43 CFR 3809.700.

Appeal Procedures

This decision may be appealed to the Interior Board of Land Appeals, Office of the Secretary, in accordance with the regulations contained in 43 CFR, Part 4, and the enclosed Form 1842-1. If an appeal is taken, your notice of appeal must be filed in this office (at the above address) within 30 days from receipt of this decision. The appellant has the burden of showing that the decision appealed from is in error.

If you wish to file a petition pursuant to regulation 43 CFR 4.21 (58 FR 4939, January 19, 1993) for a stay of the effectiveness of this decision during the time that your appeal is being reviewed by the Board, the petition for a stay must accompany your notice of appeal. A petition for a stay is required to show sufficient justification based on the standards listed below. Copies of the notice of appeal and petition for a stay **must** also be submitted to each party named in this decision and to the Interior Board of Land Appeals and to the appropriate Office of the Solicitor (see 43 CFR 4.413) at the same time the original documents are filed with this office. If you request a stay, you have the burden of proof to demonstrate that a stay should be granted.

Standards for Obtaining a Stay

Except as otherwise provided by law or other pertinent regulation, a petition for a stay of a decision pending appeal shall show sufficient justification based on the following standards:

- (1) The relative harm to the parties if the stay is granted or denied,
- (2) The likelihood of the appellant's success on the merits,
- (3) The likelihood of immediate and irreparable harm if the stay is not granted, and
- (4) Whether the public interest favors granting the stay.

Please include your AMC serial number(s) on all correspondence. If additional information is required, please contact Pauline Brown at 602-417-9360.



Lucas Lucero
Deputy State Director
Lands, Minerals and Energy Division

Enclosure

Attachment

AMC396814

ADDITIONAL CLAIMANTS

DOMINGO'S GOLD #4 {AMC396816}

WENDY GIBSON
4128 E BEATRICE ST
PHOENIX, AZ 85008-6406

WILLIAM WENTZ
25212 W MCARTHUR RD
WITTMANN, AZ 85361-8775

OF THE RETURN ADDRESS, FOLD AT DOTTED LINE

SENDER: COMPLETE THIS SECTION

- Complete items 1, 2, and 3.
- Print your name and address on the reverse so that we can return the card to you.
- Attach this card to the back of the mailpiece, or on the front if space permits.

1. Article Addressed to:

WENTZ WILLIAM
 25212 W MCARTHUR RD
 WITTMANN AZ 85361-8775
 920/PB/AMC396814, AMC412357,
 AMC430214

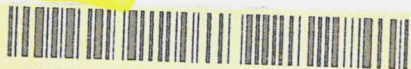

9590 9402 1933 6123 0047 21

2. Article Number (Transfer from service label)

7014 2870 0000 1115 9251

COMPLETE THIS SECTION ON DELIVERY

A. Signature

X

- Agent
- Addressee

B. Received by (Printed Name)

C. Date of Delivery

D. Is delivery address different from item 1? Yes
 If YES, enter delivery address below: No

3. Service Type

- Adult Signature
- Adult Signature Restricted Delivery
- Certified Mail®
- Certified Mail Restricted Delivery
- Collect on Delivery
- Collect on Delivery Restricted Delivery
- Insured Mail
- Insured Mail Restricted Delivery (over \$500)
- Priority Mail Express®
- Registered Mail™
- Registered Mail Restricted Delivery
- Return Receipt for Merchandise
- Signature Confirmation™
- Signature Confirmation Restricted Delivery

PS Form 3811, July 2015 PSN 7530-02-000-9053

Domestic Return Receipt

CERTIFIED MAIL

UNITED STATES
DEPARTMENT OF THE INTERIOR
Bureau of Land Management
Arizona State Office
One North Central Avenue, Suite 800
Phoenix, Arizona 85004-4427

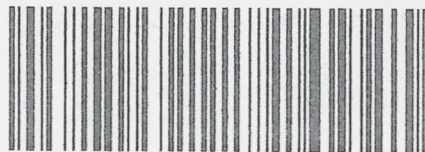

7014 2870 0000 1115 9251

WENTZ WILLIAM
25212 W MCARTHUR RD
WITTMANN AZ 85361-8775

neopost
03/13/2017
US POSTAGE

FIRST-CLASS MAIL

\$06.77⁰

US OFFICIAL MAIL
\$300 Penalty
For Private Use
ZIP 85004
041L11101433



OFFICIAL BUSINESS
PENALTY FOR PRIVATE USE \$300



- Undeliverable as Addressed
- Moved, Left No Address
- Unclaimed
- Refused
- Attempted, Not Known
- No Such Street
- No Such Number
- No Recipient
- Recipient Moved

FIRST NOTICE MAR 13 2017
SECOND NOTICE MAR 23
DATE OF RETURN 3-30-17

PHOENIX, ARIZONA
2017 APR 12 P 2:5
RECEIVED
BLM AZ

NIXIE 850 DE 1 0804/09/17
RETURN TO SENDER
UNCLAIMED
UNABLE TO FORWARD
BC: 85004442700 0614-02745-14-00

UNC
85361 8775 5004 427



United States Department of the Interior



BUREAU OF LAND MANAGEMENT
Arizona State Office
One North Central Avenue, Suite 800
Phoenix, Arizona 85004-4427
www.blm.gov/az/

FEB 18 2016

In Reply Refer To:
3800 (9200) RM
AMC430214

CERTIFIED MAIL - RETURN RECEIPT REQUESTED No. 7015 3010 0001 8914 1968

DECISION

WILLIAM WENTZ : This decision affects those claims shown
25212 W MCARTHUR RD : in the block below.
WITTMANN, AZ 85361-8775 :

AMC430215
VULTURE CLOUD NO 1

MINING CLAIMS DECLARED FORFEIT

The mining claims listed above have been declared forfeit as of September 1, 2015, for failure to timely file the required maintenance fee payment or small miner's maintenance fee waiver (waiver).

Claimants are required to pay an annual non-refundable maintenance fee of \$155 per 20 acres or portion thereof, or submit a waiver, on or before September 1 of each year. These requirements were established by 30 U.S.C. 28f-1, as amended, and 43 CFR 3834 and 3835.

Our records do not show receipt of a maintenance fee payment or small miner waiver filed on or before the due date. Therefore, the claims listed above are forfeit.

Reclamation Requirements

This decision does not relieve you of the liability for reclamation of all areas disturbed by your activities on lands covered by the subject mining claim(s) and/or site(s). After you complete the reclamation, you must notify the authorized officer of the appropriate surface managing agency so that the authorized officer may conduct a final site inspection and determine whether you may be released from liability. If you fail to reclaim the land to the satisfaction of the authorized officer, the surface management agency may cite you for noncompliance under its surface management regulations. For land administered by the Bureau of Land Management (BLM), if you fail to

reclaim the land to the satisfaction of the authorized officer as required in 43 CFR Subpart 3809, BLM will issue an order of noncompliance under 43 CFR 3809.601(a). If you fail to comply with the non-compliance order, BLM may take further action under 43 CFR 3809.604. Failure to conduct reclamation is a prohibited act that may subject you to criminal penalties. See 43 CFR 3809.605(h) and 43 CFR 3809.700.

Appeal Procedures

This decision may be appealed to the Interior Board of Land Appeals, Office of the Secretary, in accordance with the regulations contained in 43 CFR, Part 4, and the enclosed Form 1842-1. If an appeal is taken, your notice of appeal must be filed in this office (at the above address) within 30 days from receipt of this decision. The appellant has the burden of showing that the decision appealed from is in error.

If you wish to file a petition pursuant to regulation 43 CFR 4.21 (58 FR 4939, January 19, 1993) for a stay of the effectiveness of this decision during the time that your appeal is being reviewed by the Board, the petition for a stay must accompany your notice of appeal. A petition for a stay is required to show sufficient justification based on the standards listed below. Copies of the notice of appeal and petition for a stay **must** also be submitted to each party named in this decision and to the Interior Board of Land Appeals and to the appropriate Office of the Solicitor (see 43 CFR 4.413) at the same time the original documents are filed with this office. If you request a stay, you have the burden of proof to demonstrate that a stay should be granted.

Standards for Obtaining a Stay

Except as otherwise provided by law or other pertinent regulation, a petition for a stay of a decision pending appeal shall show sufficient justification based on the following standards:

- (1) The relative harm to the parties if the stay is granted or denied,
- (2) The likelihood of the appellant's success on the merits,
- (3) The likelihood of immediate and irreparable harm if the stay is not granted, and
- (4) Whether the public interest favors granting the stay.

Please include your AMC serial number(s) on all correspondence. If additional information is required, please call RéAnn Myers at 602-417-9413.

Rebecca Heick

Rebecca Heick
Deputy State Director
Lands, Minerals, and Energy Division

Enclosure

SENDER: COMPLETE THIS SECTION

- Complete items 1, 2, and 3.
- Print your name and address on the reverse so that we can return the card to you.
- Attach this card to the back of the mailpiece, or on the front if space permits.

1. Article Addressed to:

WILLIAM WENTZ
 25212 W MCARTHUR RD
 WITTMANN, AZ 85361-8775
 920/RM/AMC430214



9590 9402 1204 5246 3068 61

2. Article Number (Transfer from service label)

7015 3010 0001 8914 1968

COMPLETE THIS SECTION ON DELIVERY

A. Signature

X *[Handwritten Signature]*

- Agent
- Addressee

B. Received by (Printed Name)

Wendy Gibson

C. Date of Delivery

3-8-16

D. Is delivery address different from item 1? Yes
 If YES, enter delivery address below: No

2016 MAR 10 P 3:14

3. Service Type

- Adult Signature
- Adult Signature Restricted Delivery
- Certified Mail®
- Certified Mail Restricted Delivery
- Collect on Delivery
- Collect on Delivery Restricted Delivery

- Priority Mail Express®
- Registered Mail™
- Registered Mail Restricted Delivery
- Return Receipt for Merchandise
- Signature Confirmation™
- Signature Confirmation Restricted Delivery

USPS TRACKING #



PHOENIX

AZ 852

08 MAR 19

PM 8 L

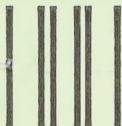

First-Class Mail
Postage & Fees Paid
USPS
Permit No. G-10

9590 9402 1204 5246 3068 61

United States
Postal Service

• Sender: Please print your name, address, and ZIP+4® in this box•

UNITED STATES
DEPARTMENT OF THE INTERIOR
Bureau of Land Management
Arizona State Office
One N. Central Avenue, Suite 800
Phoenix, AZ 85004-4427

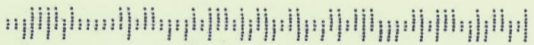

NOTICE!!

These documents have been scanned!

Do not place un-scanned documents beneath this notice!

Do not remove this notice from this file!

GPO Jacket No. 560-102
Print Order 61540
Rise Business Services, LLC
Job=AZ15 5/10/2019



Box Number= AZ15030



Claim Begin-End: AMC430214-AMC430218

3 Transfers



AZ15030-20

AMC429998-AMC430297

● Amc 425516
Amc 430214
Amc 425558
Amc 430219

Hi!

Hope this is Right.
Any Problems you can
Call me At

903-235-0494

Thanks

Don

Tell everybody Hi!
Will probably see you all
in Feb

JULY JUN - 2003
PHOENIX, ARIZONA

Speak to Mr Greenwood
It is only by his
to get his name on
claim

Amc amendment
Duffy

MINING CLAIM MAP

S 25 NW SECTION MONUMENT

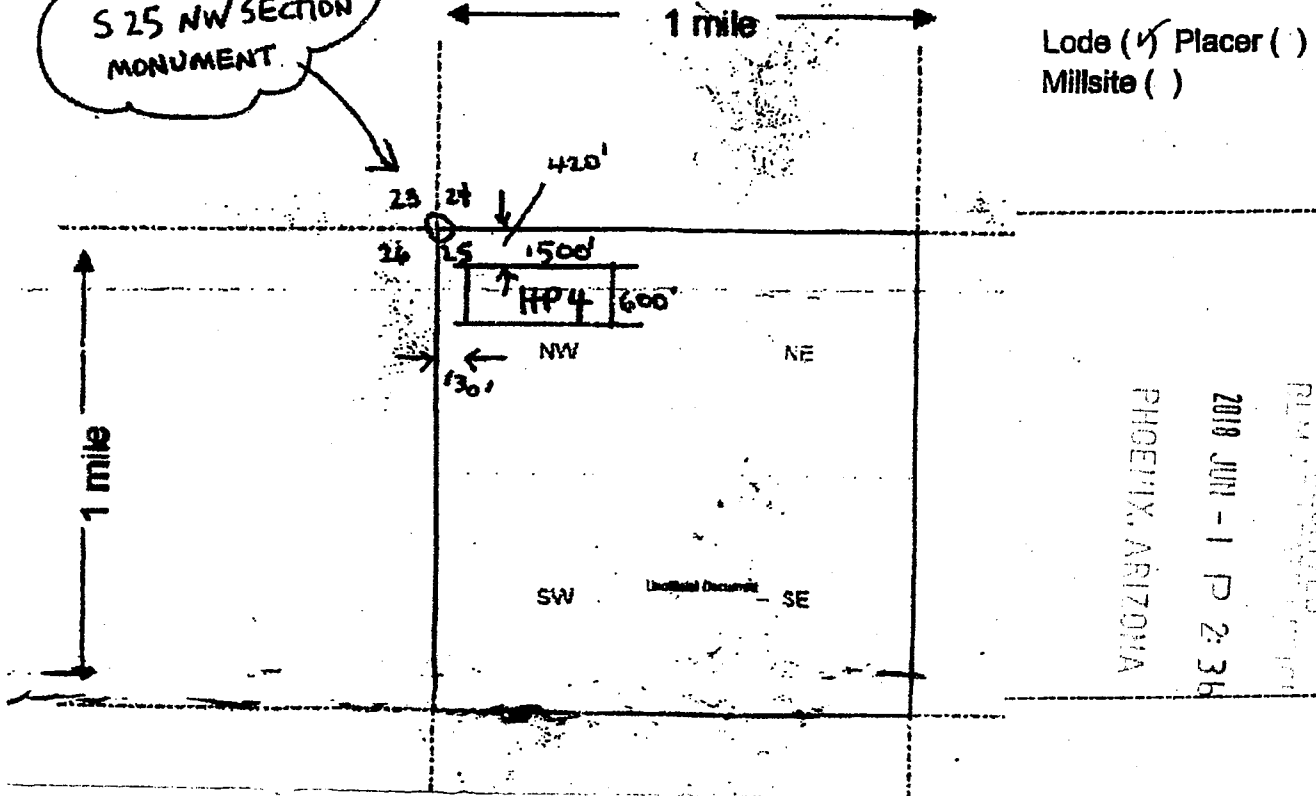

Lode (✓) Placer ()
Millsite ()

RECEIVED
2010 JUN - 1 P 2:36
PHOENIX, ARIZONA

Scale: 1" = 2000 feet



- The above map depicts the HP4 mining claim, which is located in Section (s) 25NW, Township 6 N, Range 6 W, Gila and Salt River Base and Meridian, MARICOPA County, Arizona. Total claim acreage is 20
- The type of corner and location monuments used are as follows: All corners and centers and location monuments are 2x2 x 5" wood posts
- The bearings and distances in degrees and feet between claim corners and to a public land survey monument are as depicted on the map.
- If the claim is a placer or millsite claim with exterior limits conforming to legal subdivisions of the public survey, provide a legal description of the claim _____

Form MCF100a
Revised July 2014

This form is available from the Arizona Geology Survey and may be reproduced.

QUIT CLAIM DEED

THIS QUITCLAIM DEED, Executed this 22 Day of May .2018

By the following party, hereinafter to as GRANTORS,

Names: **Randy Birge**

BLM DATE STAMP:

Whose Address is : **4304 Armistice Dr.**

Frisco, Tx 75034

To second parties, hereinafter referred to as GRANTEE,

Name: **Don Greenwood**

Whose Address is : **428 N. Main**

Gladewater, Tx 75647

PHOENIX, ARIZONA
2018 JUN -1 P 2:36
RECEIVED

WITNESSETH, That the said GRANTOR, for good consideration and the sum of One Thousand Dollars (\$1,000.00) paid by the GRANTEE, the receipt whereof is hereby acknowledged , does hereby remise, release and quitclaim unto the said GRANTEE forever, all the right, title, and claim which the said GRANTOR has in and to the following described mining claim, and improvements and appurtenances thereto in the County of **MARICOPA** , State of of **ARIZONA** to wit:

MINING CLAIM: AMC425516 ; HP4

**NO TRANSFER FEE NECESSARY
EXEMPT PER ARS 11-1134 A-6**

IN WITNESS WHEREOF, The said GRANTOR has signed and sealed these presents the day and year first above written. Signed, sealed and delivered in the presence of:

Name: Randy Birge

Signature: Randy Birge

STATE OF: Texas

COUNTY OF: Collin

On 5.18.2018
(date)

before me, Lawmeka Witcher
(Print Name)

Appeared Randy Birge

Personally known to me (or proved to me on the basis of satisfactory evidence) to be the Person whose name is subscribed to me within instrument and acknowledged to me that he executed the same in his authorized capacity, and that by his signature on the Instrument the person acted, executed the instrument.

WITNESS my hand and official seal.

Lawmeka Witcher
Signature of Notary

Date: 5.18.2018

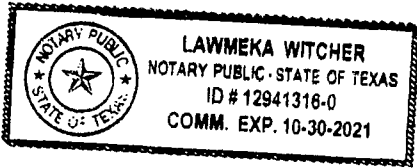

Affiant Known Produced ID

Type of ID: Drivers license

(SEAL)

My Commission Expires: 10.30.2021

PHOENIX, ARIZONA
2018 JUN -1 P 2:36
BY: [unclear]

LOCATION NOTICE FOR LODE MINING CLAIM

Amendment BLM Serial # AMC 430 216

NOTICE IS HEREBY GIVEN that the Vulture Cloud no 2

_____ lode mining claim has been located

by Don Greenwood whose current mailing

address is 428 N. MAIN

Gladewater, TX 75647

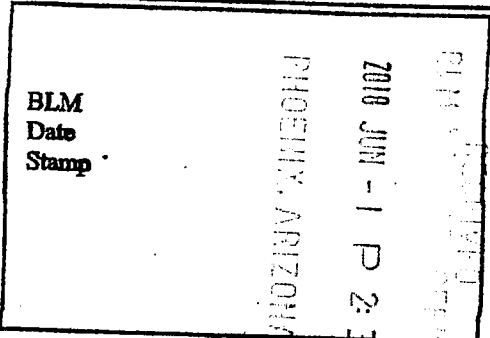

The general course of this claim is East - West and it is situated in MARICOPA County, Arizona. This claim is 1500 feet in length and 600 feet in width.

20 Total Claim Acreage. This claim runs from the location monument on which this location notice is posted on the centerline of the claim approximately 10 feet in a West direction to the West end line and 1490 feet in a East direction to the EAST end line. This claim is marked by six monuments, one at each corner and one at the center of each end line of the claim.

The location monument on which this notice is posted is situated within Section 24, Township 6 N, Range 6 W, Gila Salt River Base and Meridian, Arizona and this claim encompasses portions of the following quarter section(s), section(s), Township(s) and Range(s) 1/4 SW Section 24
6N 6W

Gila Salt River Base and Meridian, Arizona.

The locality of this claim with reference to some natural object or permanent monument and additional information (if any) concerning its locality are as follows: SW Corner Post is 350 ft East and 770 ft North of 24 SW Corner Section monument

_____ The above information is shown on the attached map.

DATED AND POSTED on the ground this 28 day of May, 2018.

LOCATOR(s) AGENT

Print Name(s) Don Greenwood

Signature(s) [Handwritten Signature]

Form MCF100
Revised July 2014

This form is available from the Arizona Geological Survey and may be reproduced.

MINING CLAIM MAP

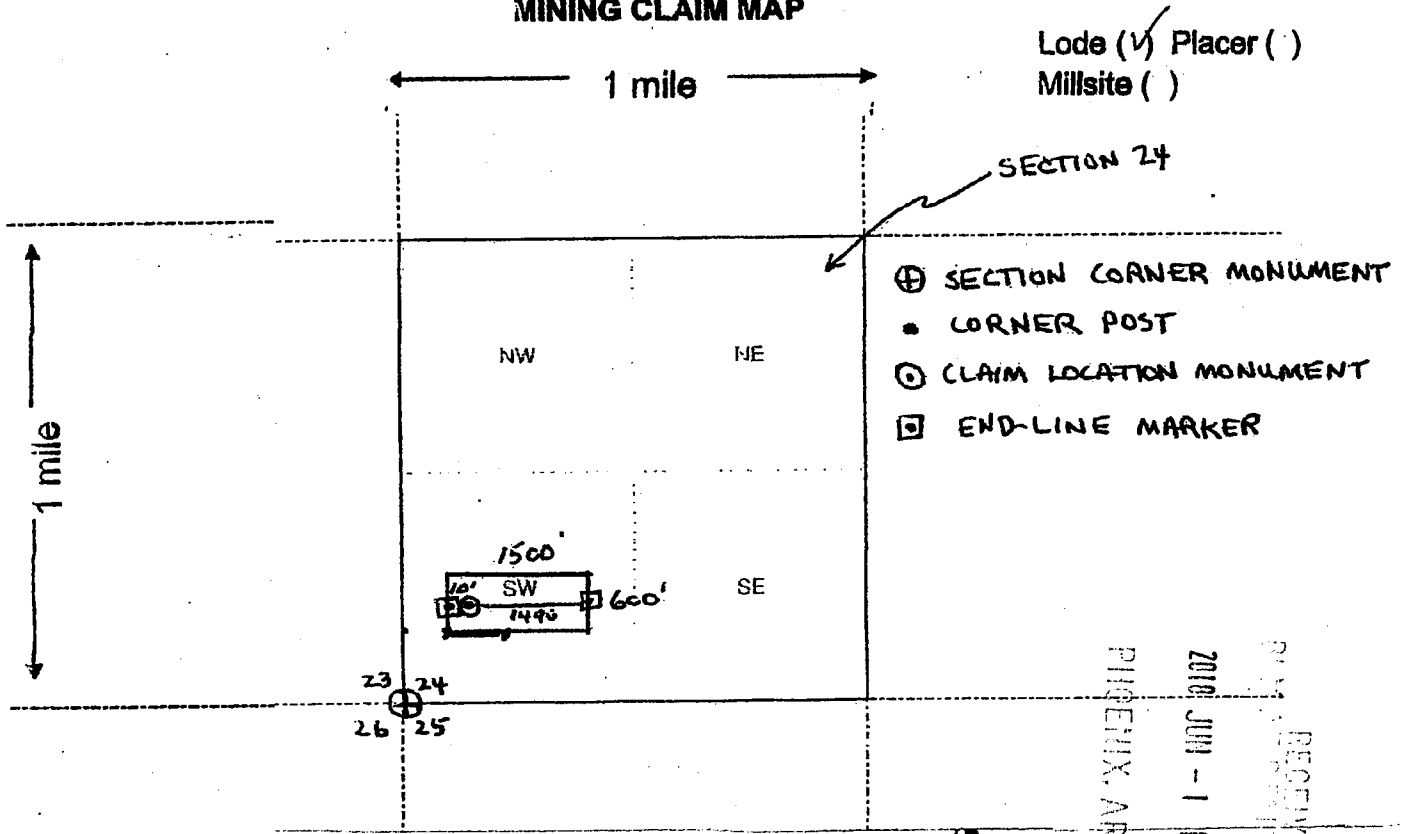

Scale: 1" = 2000 feet



RECEIVED
 2016 JUN - 1 P 2:30
 PUEBLO, ARIZONA

1. The above map depicts the Vulture Cloud No. 2 mining claim, which is located in Section (s) 24, Township 6 N, Range 6 W, Gila and Salt River Base and Meridian, Maricopa County, Arizona. Total claim acreage is 20
2. The type of corner and location monuments used are as follows: 2" x 2" x 5ft wood Post Corner And End-line markers And Claim Location monument
3. The bearings and distances in degrees and feet between claim corners and to a public land survey monument are as depicted on the map.
4. If the claim is a placer or millsite claim with exterior limits conforming to legal subdivisions of the public survey, provide a legal description of the claim _____

Form MCF100a
Revised July 2014

This form is available from the Arizona Geology Survey and may be reproduced.

QUIT CLAIM DEED

THIS QUITCLAIM DEED, Executed this 22 Day of May 2018

By the following party, hereinafter to as GRANTORS,

Names: **Randy Birge**

BLM DATE STAMP:

Whose Address is : **4304 Armistice Dr.**
Frisco, Tx 75034

To second parties, hereinafter referred to as GRANTEE,

Name: **Don Greenwood**

Whose Address is : **428 N. Main**
Gladewater, Tx 75647

PHOENIX ARIZONA

2018 JUN -1 P 2:37

RECEIVED

WITNESSETH, That the said GRANTOR, for good consideration and the sum of One Thousand Dollars (\$1,000.00) paid by the GRANTEE, the receipt whereof is hereby acknowledged , does hereby remise, release and quitclaim unto the said GRANTEE forever, all the right, title, and claim which the said GRANTOR has in and to the following described mining claim, and improvements and appurtenances thereto in the County of **MARICOPA** , State of of **ARIZONA** to wit:

MINING CLAIM: AMC430216 ; Vulture Cloud No 2

**NO TRANSFER FEE NECESSARY
EXEMPT PER ARS 11-1134 A-6**

IN WITNESS WHEREOF, The said GRANTOR has signed and sealed these presents the day and year first above written. Signed, sealed and delivered in the presence of:

Name: Randy Birge

Signature: Randy Birge

STATE OF: Texas

COUNTY OF: Collin

On 5.18.2018
(date)

before me, Lawmeka Witcher
(Print Name)

Appeared Randy Birge
Personally known to me (or proved to me on the basis of satisfactory evidence) to be the Person whose name is subscribed to me within instrument and acknowledged to me that he executed the same in his authorized capacity, and that by his signature on the Instrument the person acted, executed the instrument.

WITNESS my hand and official seal.

Lawmeka Witcher Date: 5.18.2018
Signature of Notary

Affiant Known Produced ID

Type of ID: Drivers license

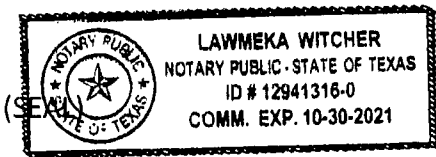

My Commission Expires: 10.30.2021

RECEIVED
2018 JUN -1 P 2:37
PHOENIX, ARIZONA

LOCATION NOTICE FOR LODE MINING CLAIM

Amendment BLM Serial # Amc 425561

NOTICE IS HEREBY GIVEN that the CAROL'S GOLD
Nugget No. 4 lode mining claim has been located
by Don Greenwood whose current mailing
address is 428 North main
Gladewater, TX 75647

RECEIVED
2018 JUN -1 P 2:31
PHOENIX, ARIZONA
BLM
Date
Stamp

The general course of this claim is East-west and it is situated in MARICOPA
County, Arizona. This claim is 1500 feet in length and 600 feet in width.

20 Total Claim Acreage. This claim runs from the location monument on which this location notice
is posted on the centerline of the claim approximately 1500 feet in a East direction to the NE
end line and 600 feet in a South direction to the SE end line. This claim is marked by six
monuments, one at each corner and one at the center of each end line of the claim.

The location monument on which this notice is posted is situated within Section 24, Township 6
N, Range 6 W, Gila Salt River Base and Meridian, Arizona and this claim encompasses portions
of the following quarter section(s), section(s), Township(s) and Range(s) 24 SW 1/4 - 6N 6W
with Location claim monument NWCP

Gila Salt River Base and Meridian, Arizona.

The locality of this claim with reference to some natural object or permanent monument and additional information
(if any) concerning its locality are as follows: 552 ft. west of NW 25 Section
monument then 768 ft. North to NWCP of Claim upon which

This claim notice is posted The above information is shown on the attached map.

DATED AND POSTED on the ground this 25 day of MAY, 20 18.

LOCATOR(s) AGENT

Print Name(s) Don Greenwood

Signature(s) [Signature]

Form MCF100
Revised July 2014

This form is available from the Arizona Geological Survey and may be reproduced.

MINING CLAIM MAP

Lode (✓) Placer ()
 Millsite ()

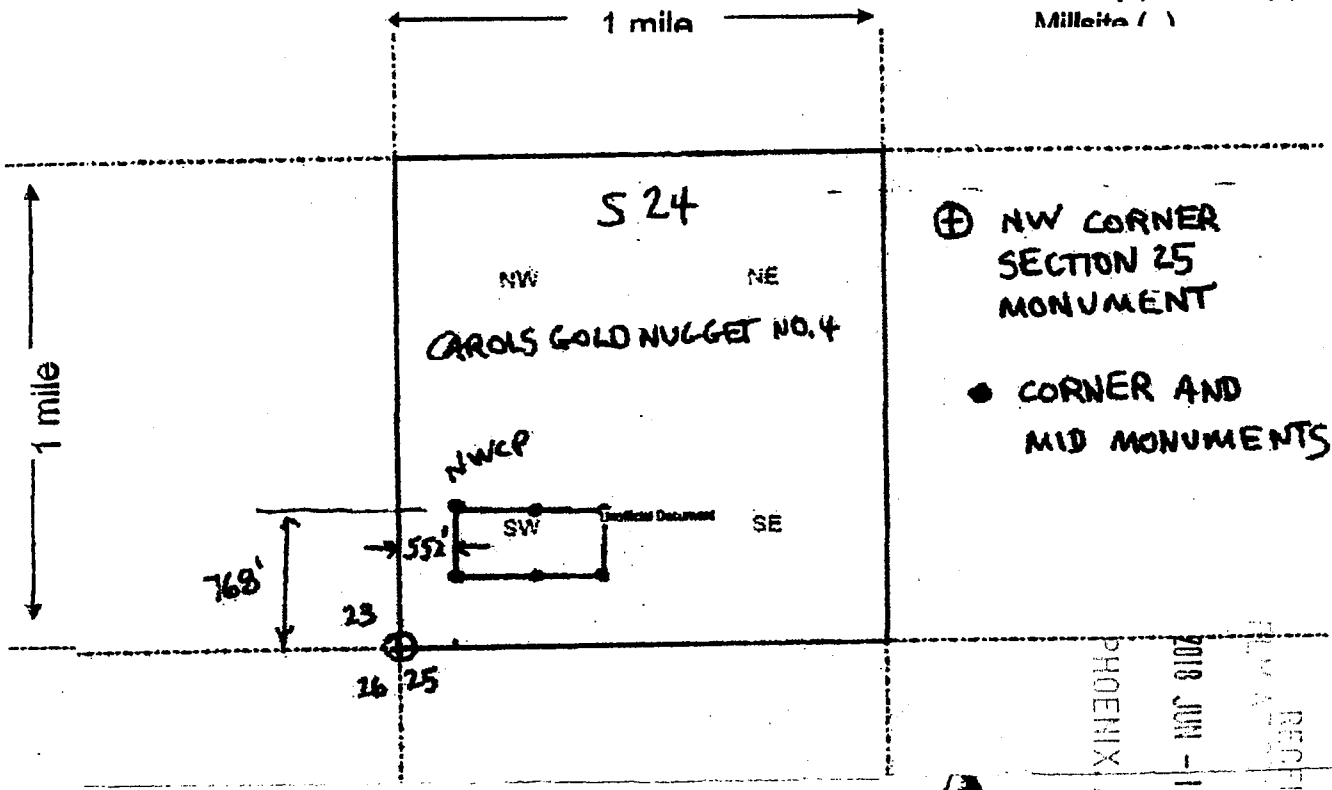

Scale: 1" = 2000 feet

1. The above map depicts the Carols Gold Nugget # 4 mining claim, which is located in Section(s) 24 SW, Township 6 N, Range 6 W, Gila and Salt River Base and Meridian, Maricopa County, Arizona. Total claim acreage is 20

2. The type of corner and location monuments used are as follows: All Corners and Centers and location monuments are 2x2 x 5' wood posts

3. The bearings and distances in degrees and feet between claim corners and to a public land survey monument are as depicted on the map. NWCP is from The S 25 corner monument 36° from True North

4. If the claim is a placer or millsite claim with exterior limits conforming to legal subdivisions of the public survey, provide a legal description of the claim _____

Form MCF100a
 Revised July 2014

QUIT CLAIM DEED

THIS QUITCLAIM DEED, Executed this 22 Day of May, 2018

By the following party, hereinafter to as GRANTORS,

Names: **Randy Birge**

BLM DATE STAMP:

Whose Address is : **4304 Armistice Dr.**

Frisco, Tx 75034

To second parties, hereinafter referred to as GRANTEE,

Name: **Don Greenwood**

Whose Address is: **428 N. Main**

Gladewater, Tx 75647

WITNESSETH, That the said GRANTOR, for good consideration and the sum of One Thousand Dollars (\$1,000.00) paid by the GRANTEE, the receipt whereof is hereby acknowledged , does hereby remise, release and quitclaim unto the said GRANTEE forever, all the right, title, and claim which the said GRANTOR has in and to the following described mining claim, and improvements and appurtenances thereto in the County of **MARICOPA** , State of of **ARIZONA** to wit:

MINING CLAIM: AMC425561 ; CAROLS GOLD NUGGET 4

PHOENIX, ARIZONA
2018 JUN -1 P 2:31
RECEIVED
BLM

NO TRANSFER FEE NECESSARY
EXEMPT PER ARS 11-1134 A-6

IN WITNESS WHEREOF, The said GRANTOR has signed and sealed these presents the day and year first above written. Signed, sealed and delivered in the presence of:

Name: Randy Birge

Signature: Randy Birge

STATE OF: Texas

COUNTY OF Collin

On 5-18-2018
(date)

before me, Lawmeka Witcher
(Print Name)

Appeared Randy Birge
Personally known to me (or proved to me on the basis of satisfactory evidence) to be the Person whose name is subscribed to me within instrument and acknowledged to me that he executed the same in his authorized capacity, and that by his signature on the Instrument the person acted, executed the instrument.

WITNESS my hand and official seal.

Lawmeka Witcher
Signature of Notary

Date: 5-18-18

Affiant ___ Known ___ Produced ID ___

Type of ID: Drivers license

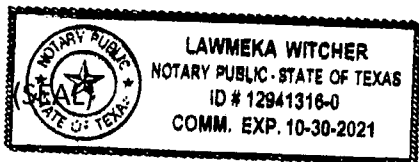

My Commission Expires: 10-30-21

RECEIVED
2018 JUN - 1 P 2:37
PHOENIX, ARIZONA

LOCATION NOTICE FOR LODE MINING CLAIM

Amendment BLM Serial # Amc 430 222

NOTICE IS HEREBY GIVEN that the Vulture Cloud No 2

_____ lode mining claim has been located

by Don Greenwood whose current mailing

address is 428 North MAIN

Gladewater, TX 75847

RECEIVED
BLM
Date Stamp
2018 JUN - 1 P 2:38
PHOENIX, ARIZONA

The general course of this claim is East-west and it is situated in Maricopa

County, Arizona. This claim is 1500 feet in length and 600 feet in width.

20 Total Claim Acreage. This claim runs from the location monument on which this location notice is posted on the centerline of the claim approximately 10 feet in a west direction to the west end line and 1490 feet in a East direction to the East end line. This claim is marked by six monuments, one at each corner and one at the center of each end line of the claim.

The location monument on which this notice is posted is situated within Section 23, Township 6

N, Range 6 W, Gila Salt River Base and Meridian, Arizona and this claim encompasses portions

of the following quarter section(s), section(s), Township(s) and Range(s) 23 1/4 SE ANA

24 1/4 SW 6N-6W

Gila Salt River Base and Meridian, Arizona.

The locality of this claim with reference to some natural object or permanent monument and additional information

(if any) concerning its locality are as follows: SE Corner Post is 100ft North

And 425ft East of Section 24 NW Corner Section Monument

The above information is shown on the attached map.

DATED AND POSTED on the ground this 28 day of May, 2018.

LOCATOR(s) AGENT

Print Name(s) Don Greenwood

Signature(s) [Signature]

Form MCF100
Revised July 2014

This form is available from the Arizona Geological Survey and may be reproduced.

MINING CLAIM MAP

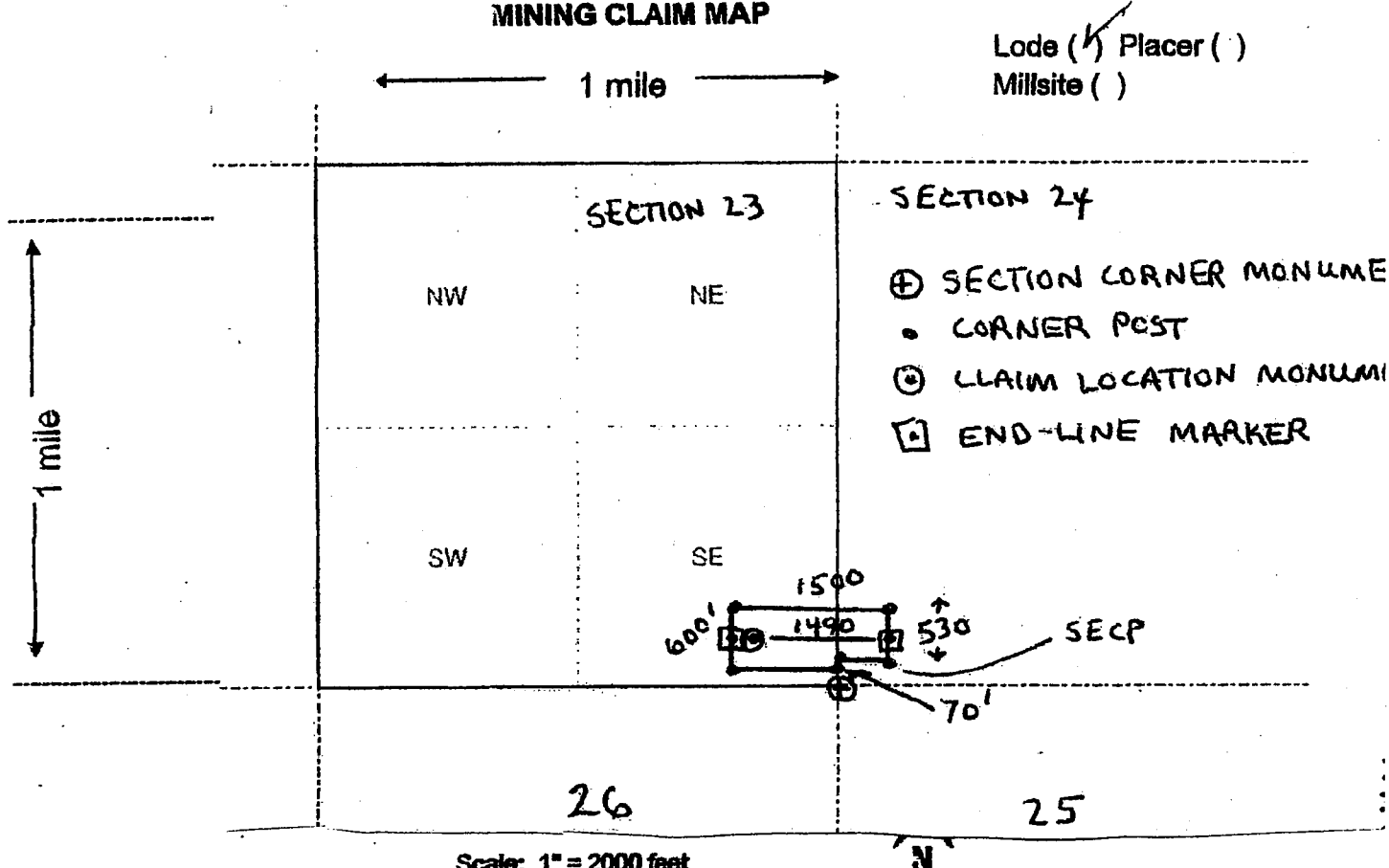

Lode (✓) Placer ()
Millsite ()

- ⊕ SECTION CORNER MONUMENT
- CORNER POST
- ⊙ CLAIM LOCATION MONUMENT
- ◻ END-LINE MARKER

Scale: 1" = 2000 feet

1. The above map depicts the Vulture Cloud no 4 mining claim, which is located in Section (s) 23 & 24, Township 6 N, Range 6 W, Gila and Salt River Base and Meridian, MARICOPA County, Arizona. Total claim acreage is 20

2. The type of corner and location monuments used are as follows: SE Corner Post is 170ft North and 423ft East of Section 24 SW Corner Sect. mon.

3. The bearings and distances in degrees and feet between claim corners and to a public land survey monument are as depicted on the map.

4. If the claim is a placer or millsite claim with exterior limits conforming to legal subdivisions of the public survey, provide a legal description of the claim _____

Form MCF100a
Revised July 2014

QUIT CLAIM DEED

THIS QUITCLAIM DEED, Executed this 22 Day of May, 2018

By the following party, hereinafter to as GRANTORS,

Names: **Randy Birge**

BLM DATE STAMP:

Whose Address is : **4304 Armistice Dr.**

Frisco, Tx 75034

To second parties, hereinafter referred to as GRANTEE,

Name: **Don Greenwood**

Whose Address is : **428 N. Main**

Gladewater, Tx 75647

RECEIVED
BLM DATE STAMP
2018 JUN -1 P 2:38
PHOENIX, ARIZONA

WITNESSETH, That the said GRANTOR, for good consideration and the sum of One Thousand Dollars (\$1,000.00) paid by the GRANTEE, the receipt whereof is hereby acknowledged , does hereby remise, release and quitclaim unto the said GRANTEE forever, all the right, title, and claim which the said GRANTOR has in and to the following described mining claim, and improvements and appurtenances thereto in the County of **MARICOPA** , State of of **ARIZONA** to wit:

MINING CLAIM: AMC430222 ; Vulture Cloud No 4

**NO TRANSFER FEE NECESSARY
EXEMPT PER ARS 11-1134 A-6**

IN WITNESS WHEREOF, The said GRANTOR has signed and sealed these presents the day and year first above written. Signed, sealed and delivered in the presence of:

Name: Randy Birge

Signature: Randy Birge

STATE OF: Texas

COUNTY OF: Collin

On 5.18.2018
(date)

before me, Lawmeke Witcher
(Print Name)

Appeared Randy Birge

Personally known to me (or proved to me on the basis of satisfactory evidence) to be the Person whose name is subscribed to me within instrument and acknowledged to me that he executed the same in his authorized capacity, and that by his signature on the Instrument the person acted, executed the instrument.

WITNESS my hand and official seal.

Lawmeke Witcher
Signature of Notary

Date: 5.18.18

Affiant Known Produced ID

Type of ID: Drivers license

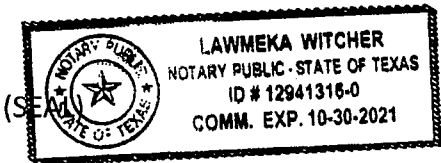

My Commission Expires: 10.30.21

RECEIVED
2018 JUN - 1 P 2:38
PHOENIX, ARIZONA



Ms Mary R Greenwood
 428 N Main St
 Gladewater, TX 75647

29 MAY 1 20 10

29 MAY 2010

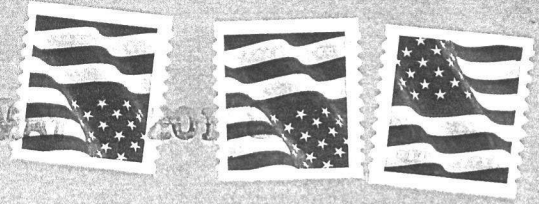

BUREAU of Land management
 One North Central Ave
 Ste. 800
 Phoenix, AZ. 85004-4427

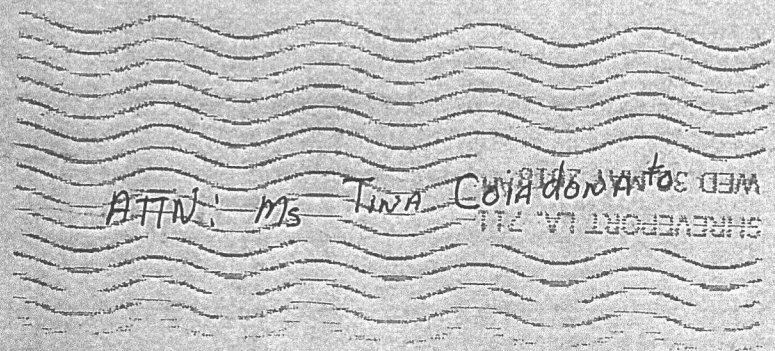

ATTN: Ms Tina Córdova
 SHERBORN LA 711
 WED 30 JUN 2010

RECEIVED
 BLM AZ STATE OFFICE
 2010 JUN -1 P 2:35
 PHOENIX, ARIZONA

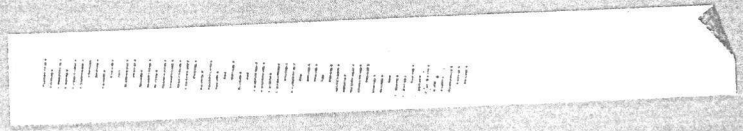

United States Department of the Interior
Bureau of Land Management
 DIV OF LANDS, MINRLS & ENERGY
 ONE N CENTRAL AVE
 PHOENIX, AZ 85004 -4427
 Phone: 602-417-9200

Receipt	
No:	4180498

Transaction #: 4295026
Date of Transaction: 06/04/2018

CUSTOMER:

DONALD GREENWOOD
 428 N MAIN ST
 GLADEWATER, TX 75647-2230 US

LINE #	QTY	DESCRIPTION	REMARKS	UNIT PRICE	TOTAL
1	1.00	LOCATABLE MINERALS / MINING CLAIMS- NOT NEW-UNADJUD, ONE AUTH NO. ONLY / MINING CLAIM MONEY RECEIVED CASES: AMC425516/\$40.00	QUIT CLAIMS/4	- n/a -	40.00
TOTAL:					\$40.00

PAYMENT INFORMATION			
1	AMOUNT:	40.00	POSTMARKED: N/A
	TYPE:	CHECK	RECEIVED: 06/04/2018
	CHECK NO:	2935	
	NAME:	GREENWOOD, DONALD 428 N MAIN ST GLADEWATER TX 75647-2230 US	

REMARKS

This receipt was generated by the automated BLM Collections and Billing System and is a paper representation of a portion of the official electronic record contained therein.

AMC 425558 ✓
425932
~~430215~~
430219

QUIT CLAIM DEED

THIS QUITCLAIM DEED, Executed this 7TH Day of APRIL 2015

By the following party, hereinafter to as GRANTOR,

BLM DATE STAMP:

Names: MIKE CARPENTER

Whose Address is: 1415 VILLA DEL NORTE
WICKENBURG AZ 85390-4424

To second parties, hereinafter referred to as GRANTEE(S),

Name: RANDY BIRGE

Whose Address is: 4304 ARMISTICE DR
FRISCO TX 75034

RECEIVED
BLM AZ STATE OFFICE
2015 JUL 23 P 2:56
PHOENIX, ARIZONA

WITNESSETH, That the said GRANTOR, for good consideration and the sum of Ten Dollars (\$10.00), paid by the GRANTEE(S), the receipt whereof is hereby acknowledged, does hereby remise, release and quitclaim unto the said GRANTEE(S) forever, all the right, title, and claim which the said GRANTOR has in and to the following described mining claim, and improvements and appurtenances thereto in the County of Maricopa ~~Yavapai~~, State of: Arizona, to wit:

Circle One

MINING CLAIM: AMC # 425561 CAROLS GOLD NUGGETT No 4

NO TRANSFER FEE NECESSARY
EXEMPT PER ARS 11-1134 A-6

IN WITNESS WHEREOF, The said GRANTOR has signed and sealed these presents the day and year first above written. Signed, sealed and delivered in the presence of:

Name: Mike Carpenter

Signature: *Mike Carpenter*

STATE OF ARIZONA

COUNTY OF MARICOPA

On FEBRUARY 20, 2014 before me, VICKY L. FORBES

Appeared Mike Carpenter

Personally known to me (or proved to me on the basis of satisfactory evidence) to be the person whose name is subscribed to me within instrument and acknowledged to me that he executed the same in his authorized capacity, and that by his signature on the instrument the person acted, executed the instrument.

WITNESS my hand and official seal.

Vicky L. Forbes
Signature of Notary

Affiant Known Produced ID
Type of ID

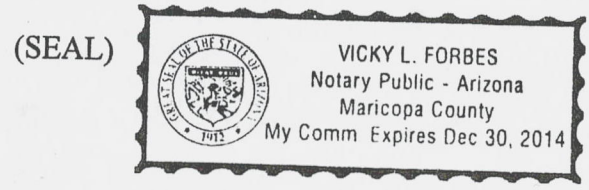

My Commission Expires: 12-30-2014

RECEIVED
CLM AZ STATE OFFICE
2015 JUL 23 P 2: 56
PHOENIX, ARIZONA

AMC 425932

Not the owner

QUIT CLAIM DEED

THIS QUITCLAIM DEED, Executed this Day of

By the following party, hereinafter to as GRANTORS,

BLM DATE STAMP:

Names: **Holly Caniglia**

Whose Address is: **975 Monte Vista Trl
Wickenburg, AZ 85390-6230**

To second parties, hereinafter referred to as GRANTEE,

Name: **RANDY BIRGE**

Whose Address is: **4304 ARMISTICE DR. FRISCO, TX 75034**

WITNESSETH, That the said GRANTOR, for good consideration and the sum of Ten Dollars (\$10.00), paid by the GRANTEE, the receipt whereof is hereby acknowledged, does hereby remise, release and quitclaim unto the said GRANTEE forever, all the right, title, and claim which the said GRANTOR has in and to the following described mining claim, and improvements and appurtenances thereto in the County of: **Maricopa**, State of: **Arizona**, to wit:

MINING CLAIM: AMC425935; Mary Sophia No. 1

**NO TRANSFER FEE NECESSARY
EXEMPT PER ARS 11-1134 A-6**

RECEIVED
AZ STATE OFFICE
2015 JUL 23 P 2:56
CENIX, ARIZONA

IN WITNESS WHEREOF, The said GRANTOR has signed and sealed these presents the day and year first above written. Signed, sealed and delivered in the presence of:

Name: Holly Caniglia

Signature: Holly Caniglia

STATE OF ARIZONA

COUNTY OF MARICOPA

On _____ before me,

Appeared Holly Caniglia

Personally known to me (or proved to me on the basis of satisfactory evidence) to be the person whose name is subscribed to me within instrument and acknowledged to me that he executed the same in his authorized capacity, and that by his signature on the instrument the person acted, executed the instrument.

WITNESS my hand and official seal.

Lisa J Knight
Signature of Notary

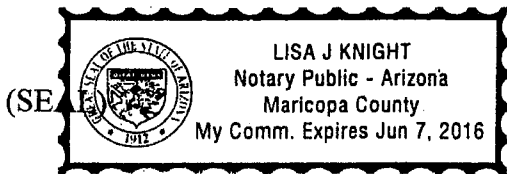

Affiant _____ Known Produced ID
Type of ID AZ DV Dp6806884

My Commission Expires: 6/7/2016

RECEIVED
M AZ STATE OFFICE
2015 JUL 23 P 2:51
PHOENIX, ARIZONA

~~430215~~ ✓

AMC430214

QUIT CLAIM DEED

THIS QUITCLAIM DEED, Executed this _____ Day of _____

By the following party, hereinafter to as GRANTORS,

BLM DATE STAMP:

Names: **William Wentz**

Whose Address is: **PO Box 2349
Wickenburg, AZ 85358**

To second parties, hereinafter referred to as GRANTEE,

Name: **RANDY BIRGE**

Whose Address is: **4304 ARMISTICE DR. FRISCO, TX 75034**

WITNESSETH, That the said GRANTOR, for good consideration and the sum of Ten Dollars (\$10.00), paid by the GRANTEE, the receipt whereof is hereby acknowledged, does hereby remise, release and quitclaim unto the said GRANTEE forever, all the right, title, and claim which the said GRANTOR has in and to the following described mining claim, and improvements and appurtenances thereto in the County of: **Maricopa**, State of: **Arizona**, to wit:

MINING CLAIM: AMC430216; Vulture Cloud No 2

**NO TRANSFER FEE NECESSARY
EXEMPT PER ARS 11-1134 A-6**

PHOENIX, ARIZONA

2015 JUL 23 P 2: 51

RECEIVED
BLM AZ STATE OFFICE

IN WITNESS WHEREOF, The said GRANTOR has signed and sealed these presents the day and year first above written. Signed, sealed and delivered in the presence of:

Name: William Wentz

Signature: [Handwritten Signature]

STATE OF ARIZONA

COUNTY OF MARICOPA

On April 7, 2015 before me, Vickie D. Bowling

Appeared William Wentz

Personally known to me (or proved to me on the basis of satisfactory evidence) to be the person whose name is subscribed to me within instrument and acknowledged to me that he executed the same in his authorized capacity, and that by his signature on the instrument the person acted, executed the instrument.

WITNESS my hand and official seal.

[Handwritten Signature]
Signature of Notary

Affiant Known Produced ID
Type of ID _____

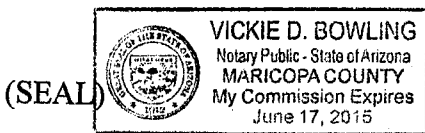

My Commission Expires: June 17, 2015

RECEIVED
IN AZ STATE OFFICE
2015 JUL 23 P 2:57
HOENIX, ARIZONA

IN WITNESS WHEREOF, The said GRANTOR has signed and sealed these presents the day and year first above written. Signed, sealed and delivered in the presence of:

Name: Jamieson Van Eaton

Signature: Jamieson Van Eaton

STATE OF ARIZONA

COUNTY OF MARICOPA

On _____ before me,

Appeared Jamieson Van Eaton
Personally known to me (or proved to me on the basis of satisfactory evidence) to be the person whose name is subscribed to me within instrument and acknowledged to me that he executed the same in his authorized capacity, and that by his signature on the instrument the person acted, executed the instrument.

WITNESS my hand and official seal.

Janet Lemons
Signature of Notary



Affiant Known Produced ID
Type of ID Arg DL# D06059386

My Commission Expires: 6/6/17

RECEIVED
JUL 23 P 2:51
PHOENIX, ARIZONA
JUL 23 2015
AZ STATE OFFICE

Receipt

United States Department of the Interior
Bureau of Land Management
 LANDS/RECREATION & PLANNING
 ONE N CENTRAL AVE
 PHOENIX, AZ 85004 -2203
 Phone: 602-417-9200

Receipt

No: 3349293

Transaction #: 3447118	
Date of Transaction: 07/23/2015	
CUSTOMER:	
WILLIAM WENTZ PO BOX 2349 WICKENBURG, AZ 85358-2349 US	

LINE #	QTY	DESCRIPTION	REMARKS	UNIT PRICE	TOTAL
1	1.00	LOCATABLE MINERALS / MINING CLAIMS- NOT NEW-UNADJUD, ONE AUTH NO. ONLY / MINING CLAIM MONEY RECEIVED CASES: AMC425561/\$40.00	TRF/4	- n/a -	40.00
TOTAL:					\$40.00

PAYMENT INFORMATION					
1	AMOUNT:	40.00	POSTMARKED:	N/A	
	TYPE:	CASH	RECEIVED:	07/23/2015	
	NAME:	WENTZ, WILLIAM PO BOX 2349 WICKENBURG AZ 85358-2349 US			

REMARKS

This receipt was generated by the automated BLM Collections and Billing System and is a paper representation of a portion of the official electronic record contained therein.

CBS Export Results Report

Include Resolved Records

Record Status

- Error Records (E/M/I)
- Accepted Records (A/W)
- "On Hold" Records (H)
- All Records (for s/n or receipt nr)
- Exported, No Results From CBS
- New (not yet exported)

[Printable Format \(legal/landscape\)](#)

Search Criteria

Enter export Date (mm/dd/yyyy)

Serial Number match (optional)

Receipt Nr (optional)

Export Nr (exclusive)

LR2000 User (defaults to login)

Responsible Area (Errors Only)

- User (U,X)
- Programmer (P,X)
- All (U,P,X)

[User Guide](#)

Resend?	Export Nr	A/D	Serial Nr	Multi	Code	\$ Amount	Remarks	Receipt Nr	LR2000 User	#Msg	Resolved?	OK	Stat1	Area	CBS Msg 1	Stat2	Area	Msg 2	CBS 392 ID	392 \$ Amt	Action Update Date	Resend	Resend Orig	Export Date
<input type="checkbox"/>	4967804	A	AMC430222		396	10.00	VAN EATON JAMIESON	3349293	DJJONES	1	<input type="checkbox"/>		A		ACCPT				2185297	40.00	7/31/2015 11:16			7/31/2015
<input type="checkbox"/>	4968065	A	AMC430216		396	10.00	WENTZ WILLIAM	3349293	DJJONES	1	<input type="checkbox"/>		A		ACCPT				2185297	40.00	7/31/2015 11:19			7/31/2015
<input type="checkbox"/>	4968156	A	AMC425561		396	10.00	CARPENTER MIKE	3349293	DJJONES	1	<input type="checkbox"/>		A		ACCPT				2185297	40.00	7/31/2015 11:22			7/31/2015
<input type="checkbox"/>	5220920	A	AMC425935		398	10.00	\$10;396	3349293	DJJONES	1	<input type="checkbox"/>		A		ACCPT				2187865	10.00	9/28/2015 13:07			9/28/2015

NOTICE!!

These documents have been scanned!

Do not place un-scanned documents beneath this notice!

Do not remove this notice from this file!

GPO Jacket No. 560-102
Print Order 61540
Rise Business Services, LLC
Job=AZ15 5/10/2019



Box Number= AZ15030



Claim Begin-End: AMC430214-AMC430218

4 Annual Filings



AZ15030-20

AMC429998-AMC430297

UNITED STATES
DEPARTMENT OF THE INTERIOR
BUREAU OF LAND MANAGEMENT

MAINTENANCE FEE WAIVER CERTIFICATION

SEE INSTRUCTIONS ON PAGE 2

98
JME

425516 441663
430214 441682
FORM APPROVED
OMB NO. 1004-0114
Expires: January 31, 2020
430219 425080

- This small miner waiver is filed for the assessment year beginning on September 1, 2018 and ending on September 1, 2019.
- The undersigned and all related parties owned ten or fewer mining claims, mill, or tunnel sites located and maintained on Federal lands in the United States of America on September 1, 2018.
- The undersigned have performed the assessment work required by law for each mining claim listed prior to filing this waiver and understand that by filing this form, the undersigned must file an affidavit of assessment work with the Bureau of Land Management (BLM) by the December 30th following the filing of this waiver.
- The undersigned understand that if the assessment work obligation has not yet come due under 30 U.S.C. 28 (for those claims in their first assessment year only), a notice of intent to hold reciting this condition must be recorded by the December 30th following the filing of this waiver.
- The undersigned understand that mill and tunnel sites may also be listed on this waiver and be waived from payment of the maintenance fee, and that a notice of intent to hold for these sites is required to be filed with the BLM by the December 30th following the filing of this waiver.
- The undersigned understand and acknowledge that pursuant to 43 U.S.C. 1212 and 18 U.S.C. 1001, the filing or recording of a false, fictitious, or fraudulent document with the BLM may result in a fine of up to \$250,000, a prison term not to exceed five years, or both.
- The mining claims, mill or tunnel sites for which this waiver from payment of the maintenance fees is requested are: 425558

CLAIM OR SITE NAME	BLM RECORDATION SERIAL NUMBER
1. D+S Mine GN 6W Sec 25 ✓	441663
2. Scorpion Redemption 1 GN 6W Sec 33	441682
3. Great Gold #1 7N 3W Sec 23	425080
4. HP4 GN 6W Sec 25	425516
5. Vulture Cloud #2 GN 6W Sec 24	430216
6. Carol's Gold Nugget #4 GN 6W Sec 24	425561
7. Vulture Cloud #4 GN 6W Sec 23	430222
8.	
9.	
10.	

RECEIVED
 BLM AZ STATE OFFICE
 2018 JUL 16 P 3:08
 PHOENIX, ARIZONA

The owner(s) (claimants) of the above mining claims and sites are:

Don Greenwood

(Owner's Name - Please Print)

428 North Main

(Owner's Mailing Address)

[Signature]

(Owner's Signature)

Gladewater

(City)

TX

(State)

75847

(Zip Code)

JAN Greenwood

(Owner's Name - Please Print)

428 North Main

(Owner's Mailing Address)

[Signature]

(Owner's Signature)

Gladewater

(City)

TX

(State)

75847

(Zip Code)

Stephen Steele

(Owner's Name - Please Print)

4075 Pinut Rd

(Owner's Mailing Address)

[Signature]

(Owner's Signature)

Gilmer

(City)

TX

(State)

75844

(Zip Code)

Charles Schermerhorn

(Owner's Name - Please Print)

11703 N. 223rd

(Owner's Mailing Address)

[Signature]

(Owner's Signature)

BUCKYRUS

(City)

KS

(State)

66013

(Zip Code)

(Continued on page 2)

ENTERED
SEP 05 2018
BY: *[Signature]*

[Handwritten initials]

Mike Seward
(Owner's Name - Please Print)

Mike Seward
(Owner's Signature)

4075 Pignut Rd
(Owner's Mailing Address)

Gilmer TX 75644
(City) (State) (Zip Code)

(Owner's Name - Please Print)

(Owner's Signature)

(Owner's Mailing Address)

(City) (State) (Zip Code)

(Owner's Name - Please Print)

(Owner's Signature)

(Owner's Mailing Address)

(City) (State) (Zip Code)

(Owner's Name - Please Print)

(Owner's Signature)

(Owner's Mailing Address)

(City) (State) (Zip Code)

18 U.S.C. 1001 and 43 U.S.C. 1212 make it a crime for any person knowingly and willfully to make to any department or agency of the United States any false, fictitious or fraudulent statements or representations as to any matter within its jurisdiction.

INSTRUCTIONS

1. This certification is made under the provisions of 43 U.S.C. § 1744 and 30 U.S.C. §28-28k and the regulations thereunder (43 CFR Part 3830).
2. The claimant(s) must fill in the dates in paragraph 1 for the beginning and ending of the assessment year for which this waiver is sought.
3. The claimant(s) must fill in the date in paragraph 2 for the beginning of the assessment year for which this waiver is sought.
4. All claim and site names and BLM serial numbers must be listed for the mining claims, mill sites, and tunnel sites for which the waiver is sought.
5. All owners of the mining claims, mill sites, and tunnel sites and their addresses must be given.
6. This waiver form must be signed by all the claimants or their designated agent, in original form. If an agent is designated, a notarized designation of agent, signed by all of the claimants with proper address given, must be submitted with this waiver.
7. This form must be filed no later than September 1st for the upcoming assessment year in the BLM State Office where the mining claims or sites are recorded, or the waiver cannot be granted by the BLM. (Example: To obtain a waiver for the assessment year 2012, which begins on September 1, 2011, you must qualify for and file for a waiver no later than September 1, 2011, in the proper BLM State Office.)
8. For all mining claims which require assessment work, you must record an affidavit of labor on or before the December 30th immediately following the filing of this waiver. For all other mining claims or sites waived, you must record a notice of intent to hold on or before the December 30th immediately following the filing of this waiver.
9. Mill and tunnel sites may also be listed on this waiver and be waived from payment of the maintenance fee. A notice of intent to hold for these sites is required to be filed by the December 30th following the filing of this waiver.

RECEIVED
BLM AZ STATE OFFICE
2010 JUL 16 3:08
PHOENIX, ARIZONA

FOR OFFICIAL USE ONLY

When Recorded Return Document to:

Don Greenwood
428 N. MAIN
Gladewater, TX. 75847

Check here if this is a change of address.

Telephone: 903-235-0494

E-mail address: Mary R 41 BAOL.COM

441663
441682
425080
425558
425516
430214
430219

AFFIDAVIT OF PERFORMANCE OF ANNUAL WORK

1. State of Arizona, County of MARICOPA ss:

2. I (Name) Don Greenwood

3. Reside at (Address) 428 N. MAIN

City Gladewater County Gregg

RECEIVED
BLM AZ STATE OFFICE
2018 JUL 16 P 3:08
PHOENIX, ARIZONA
BLM
Date
Stamp

State TX Zip 75847 being duly sworn, depose and say that I am a citizen of the United States, more than eighteen years of age, and that all of the facts set forth in this affidavit, subject to the provisions and penalties of 18 U.S.C. 1001 pertaining to the filing of false, fictitious, or fraudulent statements with the United States, are true and correct according to the best of my knowledge, information and belief.

4. Owner's name and address (If not shown in Items 1-3 above) _____

5. That I am personally acquainted with the mining claim(s). The work and improvements were made by and at the expense of the owner(s) of said claim(s). Said contiguous group of claims, listed on this document, are situated in the

_____ (optional) Mining District; _____ County, Arizona.

Line No.	AMC NUMBER	CLAIM/SITE NAME	COUNTY RECORDER DATA (If available)	TWP	RNG	SEC
1	441663	D+S mine	0118718-2-1-1 Haro's	6N	6W	25
2	441682	Scorpion Redemption 1	0126731-2-1-1 RAMIREZ	6N	6W	33
3	425080	Great Gold #1	1057538-2-3-2 GARCIA	7N	3W	23
4	425516	HP 4		6N	6W	25
5	430216	Vulture Cloud 2		6N	6W	24
6	425561	Carol's Gold Nugget 4		6N	6W	24

Form: MCF108
Revised July 2014
Page 1 of 2

4213129

ENTERED
JUL 23 2018
BY: RAM

RECEIVED
 BLM AZ STATE OFFICE
 2018 JUL 16 P 3:08
 PHOENIX, ARIZONA
 BLM
 Date
 Stamp

7	430222	Vulture Cloud #4		GN	GW	23
8						
9						
10						

6. That between the dates starting at 12 o'clock noon on September 1, 20 17 and ending at 12 o'clock noon on September 1, 20 18 at least \$ 1,000 dollars worth of work and improvements were done and performed upon said claim(s) or upon one or more of a contiguous group of claims for the benefit of all, wholly or partly outside of a contiguous group of claims for the benefit of all, not including the location work.

7. That the following persons were employed to perform the work and improvements described herein: _____

Don Greenwood, Stephen Stute, Charles Schermerhorn, Mike Seward

8. That the work and improvements performed were: Assaying and Testing of Vein Material
Maintenance of Road and ditches with hand Tools, Restaking of 2 Claim
were ~~the~~ Posts & Signs was destroyed.

9. Dated: _____ Signature: [Signature]

SUBSCRIBED AND SWORN TO before me, a Notary Public, this 15th day of JUNE 20, 18

By: Tamara M. Alex

Notary Public Tamara M. Alex

My Commission Expires 8/22/2019

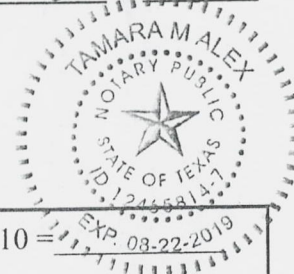

No. of Claims: _____ x \$10 = _____

Check No.: _____ Init. _____

Receipt No.: _____

For BLM Use Only

Bureau of Land Management
 Arizona State Office
www.blm.gov/az

Don Greenwood
428 N. main
Glade water, TX 75847

RECEIVED
BLM AZ STATE OFFICE

2018 JUL 16 P 3:08

PHOENIX, ARIZONA

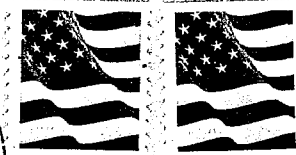
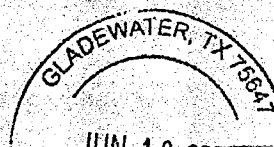

1000



85041

U.S. POSTAGE
PAID
GLADEWATER, TX
75847
JUN 16, 18
AMOUNT

\$0.21
R2305E124510-17

Bureau of Land Management
One N Central Ave
Suite 800
Phoenix, AZ
85041-4427

NIXIE 850415095-1N 07/04/18
RETURN TO SENDER
UNABLE TO FORWARD
UNABLE TO FORWARD
RETURN TO SENDER

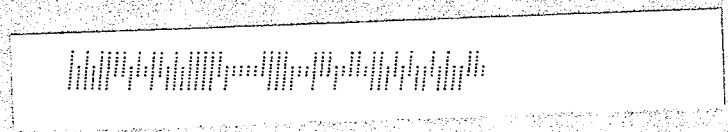

Don Greenwood

428 N. Main

Bladewater, TX 75647



12 JUL 2018

SHREVEPORT LA 711

FRI 13 JUL 2018 AM

Bureau of Land Management

1 North Central Ave

Suite 800

Phoenix, AZ 85004

RECEIVED
BLM AZ STATE OFFICE
1110 JUL 16 P 3:08
PHOENIX, ARIZONA

United States Department of the Interior
Bureau of Land Management
 DIV OF LANDS, MINRLS & ENERGY
 ONE N CENTRAL AVE
 PHOENIX, AZ 85004 -4427
 Phone: 602-417-9200

Receipt

No: 4213929

Transaction #: 4329027	
Date of Transaction: 07/17/2018	
CUSTOMER:	
DONALD GREENWOOD 428 N MAIN ST GLADEWATER, TX 75647-2230 US	

LINE #	QTY	DESCRIPTION	REMARKS	UNIT PRICE	TOTAL
1	1.00	LOCATABLE MINERALS / MINING CLAIMS- NOT NEW-UNADJUD, ONE AUTH NO. ONLY / MINING CLAIM MONEY RECEIVED CASES: AMC441663/\$70.00	POL 2018/7 WAV	- n/a -	70.00
TOTAL:					\$70.00

PAYMENT INFORMATION			
1	AMOUNT:	70.00	POSTMARKED: N/A
	TYPE:	CHECK	RECEIVED: 07/16/2018
	CHECK NO:	2942	
	NAME:	GREENWOOD, DONALD 428 N MAIN ST GLADEWATER TX 75647-2230 US	

REMARKS

This receipt was generated by the automated BLM Collections and Billing System and is a paper representation of a portion of the official electronic record contained therein.

430214
 430219
 425558

NOTICE OF INTENTION TO HOLD MINING CLAIMS/SITES

When Recorded Return Document to:

 RANDY BIRGE

 4304 ARMISTICE DR

 FRISCO, TX 75034

Check here if this is a change of address.
 Telephone: 214-901-8431
 E-mail Address: RANDYB643@GMAIL.COM

BLM
 Date
 Stamp

RECEIVED
 BLM AZ STATE OFFICE
 2017 NOV 24 P 3:37
 PHOENIX, ARIZONA

I (We) intend to hold the claims(s) and/or site(s) listed below for the calendar year 2018, and I (We) have filed or will file a Notice of Intent to Hold in the county where the claim (s) is located.

Reason for filing a Notice of Intent to Hold instead of an assessment work filing (check one):

- Maintenance fee was paid to maintain claim(s) during this assessment year.
- Mill or tunnel sites.
- Claim(s) was located during the current assessment year.
- BLM has deferred assessment work (attach copy of decision granting deferment, or pending petition for deferment including date petition was filed.)

Line No.	AMC NUMBER	CLAIM/SITE NAME	COUNTY RECORDER DATA (If available)	TWP	RNG	SEC
1	430216	VULTURE CLOUD NO 2		0060N	0060W	24 SW
2	430222	VULTURE CLOUD NO 4		0060N	0060W	23 SE 24 SW
3	425561	CAROLS GOLD NUGGET 4		0060N	0060W	24 SW
4						
5						
6						
7						
8						
9						
10						

ENTERED
 DEC 01 2017
 BY: [Signature]

4026727

NOTICE OF INTENTION TO HOLD MINING CLAIMS/SITES
page 2

RECEIVED
BLM AZ STATE OFFICE
2017 NOV 24 P 3: 37
PHOENIX, ARIZONA
BLM
Date
Stamp

1. State of Arizona, County of MARICOPA

2. I (Name) RANDY BIRGE

3. Reside at (Address) 4304 ARMISTICE DR

City FRISCO County COLLIN State TX Zip 75034 being duly sworn, depose and say that I am a citizen of the United States, more than eighteen years of age, that all of the facts set forth in this notice, subject to the provisions and penalties of 18 U.S.C. 1001 pertaining to the filing of false, fictitious, or fraudulent statements with the United States, are true and correct according to the best of my knowledge, information and belief.

4. Owner's name and address (If not shown in Items 1-3 above). _____

5. Dated: 11/19/2017 Signature: Randy Birge

Bureau of Land Management
Arizona State Office
www.blm.gov/az

No. of Claims: 3 x \$10 = 30
Check No: 106 Init. YMW
Receipt No.: 4024727
For BLM Use Only



Randy N Birge
4304 Armistice Dr
Frisco, TX 75034-6309

TX TEXAS
DALLAS 750
20 NOV '17
PM 3 L



95677 1111 622 18



FOREVER

USA

RECEIVED
DEN AZ STATE OFFICE

2017 NOV 24 P 3:37

PHOENIX, ARIZONA

BUREAU OF LAND MANAGEMENT
ARIZONA OFFICE
ONE NORTH CENTRAL AVENUE, SUITE 800
PHOENIX, AZ 85004-4427

85004-442700

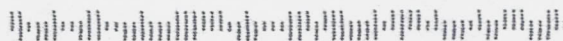

 **Randy N Birge**
4304 Armistice Dr
Frisco, TX 75034-6309

N TEXAS
DALLAS 750
20 NOV '17
PM 3 L

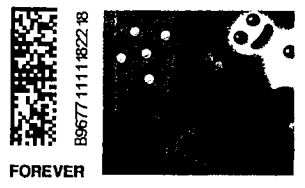

RECEIVED
BLM ARIZONA OFFICE
2017 NOV 24 P 3:37
PHOENIX, ARIZONA

BUREAU OF LAND MANAGEMENT
ARIZONA OFFICE
ONE NORTH CENTRAL AVENUE, SUITE 800
PHOENIX, AZ 85004-4427

85004-442700

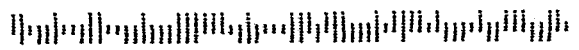

United States Department of the Interior
Bureau of Land Management
 DIV OF LANDS, MINRLS & ENERGY
 ONE N CENTRAL AVE
 PHOENIX, AZ 85004 -4427
 Phone: 602-417-9200

Receipt

No: 4026727

Transaction #: 4137608	
Date of Transaction: 11/28/2017	
CUSTOMER:	
RANDY BIRGE 4304 ARMISTICE DR FRISCO, TX 75034-6309 US	

LINE #	QTY	DESCRIPTION	REMARKS	UNIT PRICE	TOTAL
1	1.00	LOCATABLE MINERALS / MINING CLAIMS- NOT NEW-UNADJUD, ONE AUTH NO. ONLY / MINING CLAIM MONEY RECEIVED CASES: AMC430216/\$30.00	POL 2017/3	- n/a -	30.00
TOTAL:					\$30.00

PAYMENT INFORMATION			
1	AMOUNT:	30.00	POSTMARKED: N/A
	TYPE:	CHECK	RECEIVED: 11/28/2017
	CHECK NO:	166	
	NAME:	BIRGE, RANDY 4304 ARMISTICE DR FRISCO TX 75034-6309 US	

REMARKS

This receipt was generated by the automated BLM Collections and Billing System and is a paper representation of a portion of the official electronic record contained therein.

430219
425558

Form 3830-2
(January 2017)

UNITED STATES
DEPARTMENT OF THE INTERIOR
BUREAU OF LAND MANAGEMENT

MAINTENANCE FEE WAIVER CERTIFICATION

128

RAM

FORM APPROVED
OMB NO. 1004-0114
Expires: January 31, 2020

430219

SEE INSTRUCTIONS ON PAGE 2

1. This small miner waiver is filed for the assessment year beginning on September 1, 2017 and ending on September 1, 2018.
2. The undersigned and all related parties owned ten or fewer mining claims, mill, or tunnel sites located and maintained on Federal lands in the United States of America on September 1, 2017.
3. The undersigned have performed the assessment work required by law for each mining claim listed prior to filing this waiver and understand that by filing this form, the undersigned must file an affidavit of assessment work with the Bureau of Land Management (BLM) by the December 30th following the filing of this waiver.
4. The undersigned understand that if the assessment work obligation has not yet come due under 30 U.S.C. 28 (for those claims in their first assessment year only), a notice of intent to hold reciting this condition must be recorded by the December 30th following the filing of this waiver.
5. The undersigned understand that mill and tunnel sites may also be listed on this waiver and be waived from payment of the maintenance fee, and that a notice of intent to hold for these sites is required to be filed with the BLM by the December 30th following the filing of this waiver.
6. The undersigned understand and acknowledge that pursuant to 43 U.S.C. 1212 and 18 U.S.C. 1001, the filing or recording of a false, fictitious, or fraudulent document with the BLM may result in a fine of up to \$250,000, a prison term not to exceed five years, or both.
7. The mining claims, mill or tunnel sites for which this waiver from payment of the maintenance fees is requested are:

CLAIM OR SITE NAME	BLM RECORDATION SERIAL NUMBER
1. VULTURE CLOUD NO 4	AMC430222
2. CAROLS GOLD NUGGET 4	AMC425561
3. VULTURE CLOUD NO 2	AMC430216
4.	
5.	
6.	
7.	
8.	
9.	
10.	

RECEIVED
2017 AUG -7 P 2:57
TUCSON, ARIZONA

The owner(s) (claimants) of the above mining claims and sites are:

RANDY BIRGE
(Owner's Name - Please Print)
4304 ARMISTICE DR.
(Owner's Mailing Address)

Randy Birge
(Owner's Signature)
FRISCO TX 75034
(City) (State) (Zip Code)

(Owner's Name - Please Print)
(Owner's Mailing Address)

(Owner's Signature)
(City) (State) (Zip Code)

(Owner's Name - Please Print)
(Owner's Mailing Address)

(Owner's Signature)
(City) (State) (Zip Code)

(Owner's Name - Please Print)
(Owner's Mailing Address)

(Owner's Signature)
(City) (State) (Zip Code)

483
INTEC
AUG 31 2017



(Owner's Name - Please Print)

(Owner's Signature)

(Owner's Mailing Address)

(City) (State) (Zip Code)

(Owner's Name - Please Print)

(Owner's Signature)

(Owner's Mailing Address)

(City) (State) (Zip Code)

(Owner's Name - Please Print)

(Owner's Signature)

(Owner's Mailing Address)

(City) (State) (Zip Code)

(Owner's Name - Please Print)

(Owner's Signature)

(Owner's Mailing Address)

(City) (State) (Zip Code)

18 U.S.C. 1001 and 43 U.S.C. 1212 make it a crime for any person knowingly and willfully to make to any department or agency of the United States any false, fictitious or fraudulent statements or representations as to any matter within its jurisdiction.

INSTRUCTIONS

1. This certification is made under the provisions of 43 U.S.C. § 1744 and 30 U.S.C. §28-28k and the regulations thereunder (43 CFR Part 3830).
2. The claimant(s) must fill in the dates in paragraph 1 for the beginning and ending of the assessment year for which this waiver is sought.
3. The claimant(s) must fill in the date in paragraph 2 for the beginning of the assessment year for which this waiver is sought.
4. All claim and site names and BLM serial numbers must be listed for the mining claims, mill sites, and tunnel sites for which the waiver is sought.
5. All owners of the mining claims, mill sites, and tunnel sites and their addresses must be given.
6. This waiver form must be signed by all the claimants or their designated agent, in original form. If an agent is designated, a notarized designation of agent, signed by all of the claimants with proper address given, must be submitted with this waiver.
7. This form must be filed no later than September 1st for the upcoming assessment year in the BLM State Office where the mining claims or sites are recorded, or the waiver cannot be granted by the BLM. (Example: To obtain a waiver for the assessment year 2012, which begins on September 1, 2011, you must qualify for and file for a waiver no later than September 1, 2011, in the proper BLM State Office.)
8. For all mining claims which require assessment work, you must record an affidavit of labor on or before the December 30th immediately following the filing of this waiver. For all other mining claims or sites waived, you must record a notice of intent to hold on or before the December 30th immediately following the filing of this waiver.
9. Mill and tunnel sites may also be listed on this waiver and be waived from payment of the maintenance fee. A notice of intent to hold for these sites is required to be filed by the December 30th following the filing of this waiver.

PHOENIX, ARIZONA

2011 AUG -7 P 2:51

RECEIVED

BLM

FOR OFFICIAL USE ONLY

396814 430214
412357 437268

Form 3830-2
(October 2013)

UNITED STATES
DEPARTMENT OF THE INTERIOR
BUREAU OF LAND MANAGEMENT

552

MAINTENANCE FEE WAIVER CERTIFICATION

FORM APPROVED
OMB NO. 1004-0114
Expires: October 31, 2016

SEE INSTRUCTIONS ON PAGE 2

- This small miner waiver is filed for the assessment year beginning on September 1, 2014 and ending on September 1, 2017
- The undersigned and all related parties owned ten or fewer mining claims, mill, or tunnel sites located and maintained on Federal lands in the United States of America on September 1, 2014.
- The undersigned have performed the assessment work required by law for each mining claim listed prior to filing this waiver and understand that by filing this form, the undersigned must file an affidavit of assessment work with the Bureau of Land Management (BLM) by the December 30th following the filing of this waiver.
- The undersigned understand that if the assessment work obligation has not yet come due under 30 U.S.C. 28 (for those claims in their first assessment year only), a notice of intent to hold reciting this condition must be recorded by the December 30th following the filing of this waiver.
- The undersigned understand that mill and tunnel sites may also be listed on this waiver and be waived from payment of the maintenance fee, and that a notice of intent to hold for these sites is required to be filed with the BLM by the December 30th following the filing of this waiver.
- The undersigned understand and acknowledge that pursuant to 43 U.S.C. 1212 and 18 U.S.C. 1001, the filing or recording of a false, fictitious, or fraudulent document with the BLM may result in a fine of up to \$250,000, a prison term not to exceed five years, or both.
- The mining claims, mill or tunnel sites for which this waiver from payment of the maintenance fees is requested are:

CLAIM OR SITE NAME	BLM RECORDATION SERIAL NUMBER
1. DOMINGOS GOLD # 4	396816 ✓
2. VULTURE CLOUD # 5	430217
3. VULTURE CLOUD # 6	430218
4. SALOMONS GOLD	412365
5. RED CLOUD # 1	430214
6. LAST HOPE # 1	437169 437268
7. LAST HOPE # 2	437170 437269
8.	
9.	
10.	

SAMUELSON
VAN EATON'S
SIGNATURE
ON SEPARATE
WAIVER
#213.

The owner(s) (claimants) of the above mining claims and sites are:

WILLIAM WENTZ
(Owner's Name - Please Print)
252102 McCARDNER RD
(Owner's Mailing Address)

(Owner's Signature)
WITMAN AZ 85361
(City) (State) (Zip Code)

Wendy Gibson
(Owner's Name - Please Print)
4128 Beatrice St
(Owner's Mailing Address)

(Owner's Signature)
Phoenix AZ 85008
(City) (State) (Zip Code)

(Owner's Name - Please Print)

(Owner's Signature)

(Owner's Mailing Address)

(City)

(State)

(Zip Code)

(Owner's Name - Please Print)

(Owner's Signature)

(Owner's Mailing Address)

(City)

(State)

(Zip Code)

PHOENIX, ARIZONA

2014 AUG 31 P 3:52

RECEIVED
BLM AZ STATE OFFICE

(Continued on page 2)

ENTERED
483
SEP 06 2015
BY:

(Owner's Name - Please Print)

(Owner's Signature)

(Owner's Mailing Address)

(City) (State) (Zip Code)

(Owner's Name - Please Print)

(Owner's Signature)

(Owner's Mailing Address)

(City) (State) (Zip Code)

(Owner's Name - Please Print)

(Owner's Signature)

(Owner's Mailing Address)

(City) (State) (Zip Code)

(Owner's Name - Please Print)

(Owner's Signature)

(Owner's Mailing Address)

(City) (State) (Zip Code)

18 U.S.C. 1001 and 43 U.S.C. 1212 make it a crime for any person knowingly and willfully to make to any department or agency of the United States any false, fictitious or fraudulent statements or representations as to any matter within its jurisdiction.

INSTRUCTIONS

1. This certification is made under the provisions of 43 U.S.C. § 1744 and 30 U.S.C. §28-28k and the regulations thereunder (43 CFR Part 3830).
2. The claimant(s) must fill in the dates in paragraph 1 for the beginning and ending of the assessment year for which this waiver is sought.
3. The claimant(s) must fill in the date in paragraph 2 for the beginning of the assessment year for which this waiver is sought.
4. All claim and site names and BLM serial numbers must be listed for the mining claims, mill sites, and tunnel sites for which the waiver is sought.
5. All owners of the mining claims, mill sites, and tunnel sites and their addresses must be given.
6. This waiver form must be signed by all the claimants or their designated agent, in original form. If an agent is designated, a notarized designation of agent, signed by all of the claimants with proper address given, must be submitted with this waiver.
7. This form must be filed no later than September 1st for the upcoming assessment year in the BLM State Office where the mining claims or sites are recorded, or the waiver cannot be granted by the BLM. (Example: To obtain a waiver for the assessment year 2012, which begins on September 1, 2011, you must qualify for and file for a waiver no later than September 1, 2011, in the proper BLM State Office.)
8. For all mining claims which require assessment work, you must record an affidavit of labor on or before the December 30th immediately following the filing of this waiver. For all other mining claims or sites waived, you must record a notice of intent to hold on or before the December 30th immediately following the filing of this waiver.
9. Mill and tunnel sites may also be listed on this waiver and be waived from payment of the maintenance fee. A notice of intent to hold for these sites is required to be filed by the December 30th following the filing of this waiver.

PHOENIX, ARIZONA
2016 AUG 31 P 3:52
RECEIVED
BLM AZ STATE OFFICE

FOR OFFICIAL USE ONLY

DEPARTMENT OF THE INTERIOR
BUREAU OF LAND MANAGEMENT
MINING CLAIMS

MC Customer Information - With Serial No. and Claim Name
ACTIVE CLAIMS

Admin State: AZ
Geo State: AZ

GIBSON WENDY
4128 E BEATRICE ST
PHOENIX, AZ 85008-6406

CUSTOMER ID: 2340507

<u>Serial No.</u>	<u>Claim Name/Number</u>	<u>Lead Serial No.</u>	<u>Disposition</u>
AMC396816	DOMINGO'S GOLD #4	AMC396814	ACTIVE

Number of ACTIVE cases: 1

WENTZ WILLIAM
25212 W MCARTHUR RD
WITTMANN, AZ 85361-8775

CUSTOMER ID: 2305108

<u>Serial No.</u>	<u>Claim Name/Number</u>	<u>Lead Serial No.</u>	<u>Disposition</u>
AMC396816	DOMINGO'S GOLD #4	AMC396814	ACTIVE
AMC412365	SOLOMON GOLD	AMC412357	ACTIVE
AMC430214	RED CLOUD NO 1	AMC430214	ACTIVE
AMC430217	VULTURE CLOUD NO 5	AMC430214	ACTIVE
AMC430218	VULTURE CLOUD NO 6	AMC430214	ACTIVE
AMC437268	LAST HOPE LODE 1	AMC437268	ACTIVE
AMC437269	LAST HOPE LODE 2	AMC437268	ACTIVE
AMC437270	VULTURE FLAT NO 5	AMC437268	ACTIVE

Number of ACTIVE cases: 8

Run Date: 08/25/16

Run Time: 05:50 AM

**DEPARTMENT OF THE INTERIOR
BUREAU OF LAND MANAGEMENT
MINING CLAIMS**

MC Maintenance Fees Paid Through the BLM Pay Portal

CBS Receipt: 3620972

Printed For Lead File # **AMC430214**

Agency Tracking ID: 1470242237

Assessment Year: 2017

Number of BLM Serial Nr: 5

Paid On: 08/03/2016

Total Amount Paid: \$775.00

Claim Name	BLM Serial No	Lead File No	Amount Paid
HP 4	AMC425516	AMC425516	\$155.00
EMMETT'S LOST GULCH	AMC425518	AMC425517	\$155.00
CAROLS GOLD NUGGET 4	AMC425561	AMC425558	\$155.00
VULTURE CLOUD NO 2	AMC430216	AMC430214	\$155.00
VULTURE CLOUD NO 4	AMC430222	AMC430219	\$155.00

United States Department of the Interior

Bureau of Land Management
 BUSINESS & SUPPORT SVCS DIV
 ONE N CENTRAL AVE SUITE 800
 PHOENIX, AZ 85004 -4427
 Phone: (602) 417-9200

Receipt

No: 3620972

Transaction #: 3724650	
Date of Transaction: 08/03/2016	
CUSTOMER:	
	RANDY BIRGE 4304 ARMISTICE DR FRISCO, TX 75034 US

LINE #	QTY	DESCRIPTION	REMARKS	UNIT PRICE	TOTAL
1	1.00	LOCATABLE MINERALS / MINING CLAIMS- NOT NEW-UNADJUD, ONE AUTH NO. ONLY / MINING CLAIM MONEY RECEIVED CASES: AMC430216/\$775.00		- n/a -	775.00
TOTAL:					\$775.00

PAYMENT INFORMATION			
NOTE: Items will appear on credit card statement as "BLM O Mining Claim".			
1	AMOUNT:	775.00	POSTMARKED: N/A
	TYPE:	CREDIT CARD	RECEIVED: 08/03/2016
	NAME:	RANDY BIRGE 4304 ARMISTICE DR FRISCO TX 75034 US	
	CARD NO:	XXXXXXXXXXXX9655	AUTH CODE: 51199P
	NAME ON CARD:	RANDY BIRGE	
	EXPIRES:	08/2020	
	SIGNATURE:		

REMARKS

This receipt was generated by the automated BLM Collections and Billing System and is a paper representation of a portion of the official electronic record contained therein.

AFFIDAVIT OF ANNUAL ASSESSMENT WORK

433607

396814

~~433607~~

412357

430214

WHEN RECORDED, MAIL DOCUMENT TO:

NAME: WILLIAM WENTZ

ADDRESS: 25212 W MCCARTHER RD

CITY, STATE, ZIP: WITTMAN AZ
85361

FOR COUNTY RECORDER'S USE

No. of Claims 7
x \$10/claim
Total due BLM \$ \$70

TO ALL WHOM IT MAY CONCERN:

1. The undersigned certifies that at least \$100 per claim was expended for development, labor and improvements, or equivalent value added, as the annual assessment work for the assessment year ending September 1, 2015 for the following contiguous unpatented mining claim(s), located in the County of MARICOPA, in the State of ARIZONA.

BLM Serial No.	Name of Claim	Tp	Rg	Sec	Mer	County Recordation Book and Page No.	Date
✓ 433608	SCORPIAN JIG #3	6N	6W	33	SE 1/4	2015-0531725	7/23/15
✓ 433607	SCORPIAN JIG #1	6N	6W	33	SE 1/4	2015-0531726	7/23/15
✓ 396816	DOMINGOS GOLD #4	7N	3W	19	LOT 3	IN PROGRESS	12/29/15
✓ 430217	VULTURE CLOUD #5	6N	6W	26	NE 1/4	20150051139	5/4/15
✓ 430218	VULTURE CLOUD #6	6N	6W	26	NE 1/4	20150051140	5/4/15
✓ 412365	SOLOMONS GOLD	8N	3W	8		B4470 P. 269	7/19/2013
✓ 430214	RED CLOUD #1	6N	6W	24	SW 1/4	20150051135	5/4/15

RECEIVED
BLM AZ STATE OFFICE

3463962

(Continued on page 2)

Amc 396816 also paid with receipt # 3463953
-earned with 488 code

ENTERED
BY: Ram

2. Type of labor and improvements (specify what was done and give the total value for that labor and improvement to show at least \$100 for each claim). If a geological, geochemical, or geophysical survey was performed, as per 30 U.S.C. 281, reference the title of the report of survey, give cost and date of the survey and report, and indicate it was filed with the County Recorder:

Description of Work Performed	Value of Work Performed	Date Work Was Performed
ROAD REPAIRS	1200.00	MARCH thru JUNE
GARBAGE + DEBRIS REMOVAL	400.00	JULY AUG

3. Name and mailing address of each person who performed the labor and improvements:

Name (please print)

DENNIS HARDIN
WILLIAM WENTZ

Current Mailing Address (please print)

PO BOX 412 MORRISTOWN AZ
25212 MCCARTHER RD AZ 85361

4. Name and mailing address of each person who holds and claims the subject mining claim(s) for the valuable minerals contained therein. Be sure to indicate if there is a change of address:

Name (please print)

WILLIAM WENTZ
WELBY GIBSON

Current Mailing Address (please print)

25212 MCCARTHER RD WITMAH 8536
4128 E BEATRICE ST PHOENIX 8500E
1/2 OF DOMINGOS GOLD # 4

5. The undersigned testifies that on the date of 12/29, 2015, all monuments required by law were erected upon the subject claim(s), and all notices required by law were posted on the subject claim(s) or copies thereof were in place, and at said date, each corner monument bore or contained

2015 DEC 30 P 12:31

RECEIVED
BLM AZ STATE OFFICE

claim(s).

I hereby certify under penalty of perjury under the laws of the State of ARIZONA that the foregoing statements are true and correct:

[Handwritten Signature]

Date: 12/29/15

(Signature of person responsible for above statement)

Title 18 U.S.C. 1001 and 43 U.S.C. 1212 make it a crime for any person knowingly and willfully to make to any department or agency of the United States any false, fictitious or fraudulent statements or representations as to any matter within its jurisdiction.

Notary Block

SUBSCRIBED AND SWORN TO before me, this 29 day of December 20 15

By: Vickie D. Bowling
(Signature of Affiant)

Title: Notary Public

My Commission Expires: June 17, 2019

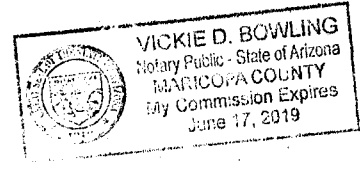

INSTRUCTIONS

1. This is an optional form that may be used to satisfy the requirements for the Bureau of Land Management (BLM) under the provisions of 43 U.S.C. §1744 and 30 U.S.C. §28-28d and the regulations thereunder (43 CFR part 3835). Since local and State laws may vary, you should contact your local and State agencies where the claims are located to ensure all applicable laws and requirements are satisfied.
2. The claimant(s) must fill in the date in paragraph 1 for the applicable assessment year and the county and state where the claims are located.
3. All claim names, BLM serial numbers, legal descriptions, and original county recording information must be listed for the claims pertaining to this assessment notice.
4. The claimant(s) must complete paragraph 2 listing all labor or improvements which was performed on or did benefit the subject mining claims. The value and date of the labor or improvements must also be listed. The total amount of labor or improvements can be listed, but the total expenditure must equal at least \$100 for each claim.
5. The names and current mailing addresses of the person(s) performing the labor shall be listed in paragraph 3.
6. The name and current mailing address of each owner (claimant) of the claims shall be listed in paragraph 4. The mailing address shall be the owner's address and not the address of an agent or anyone representing the claimant. Be sure to note if there has been a change of address.
7. Paragraph 5 shall be completed to show the date it was verified that all monuments required by law were properly erected, all notices were posted, and that corners were appropriately designated for all claims listed.
8. An exact legible reproduction or duplicate (other than microfilm or other electronic media) of this affidavit or another type of affidavit of assessment work that you file or will file in the county where each claim is located, must be filed with the BLM on or before December 30 of the calendar year in which the assessment year ends. For mill or tunnel sites, a separate notice of intent to hold must be filed with the BLM on or before December 30. Requirements for filing a notice of intent to hold can be found at 43 CFR 3835.33.
9. A processing fee of \$10 for each claim listed must be remitted to the BLM along with this or any other affidavit of assessment work.

2015 DEC 30 P 12:31

RECEIVED
BLM AZ STATE OFFICE

**United States Department of the Interior
Bureau of Land Management
LANDS/RECREATION & PLANNING
ONE N CENTRAL AVE
PHOENIX, AZ 85004 -2203
Phone: 602-417-9200**

Receipt

No: 3463962

Transaction #: 3563806	
Date of Transaction: 12/30/2015	
CUSTOMER:	
WILLIAM WENTZ 25212 W MCARTHUR RD WITTMANN, AZ 85361-8775 US	

LINE #	QTY	DESCRIPTION	REMARKS	UNIT PRICE	TOTAL
1	1.00	LOCATABLE MINERALS / MINING CLAIMS- NOT NEW-UNADJUD, ONE AUTH NO. ONLY / MINING CLAIM MONEY RECEIVED CASES: AMC433608/\$70.00	POL 2015/7	- n/a -	70.00
TOTAL:					\$70.00

PAYMENT INFORMATION					
1	AMOUNT:	70.00	POSTMARKED:	N/A	
	TYPE:	CASH	RECEIVED:	12/30/2015	
	NAME:	WENTZ, WILLIAM 25212 W MCARTHUR RD WITTMANN AZ 85361-8775 US			

REMARKS

This receipt was generated by the automated BLM Collections and Billing System and is a paper representation of a portion of the official electronic record contained therein.

UNITED STATES
DEPARTMENT OF THE INTERIOR
BUREAU OF LAND MANAGEMENT

MAINTENANCE FEE WAIVER CERTIFICATION

SEE INSTRUCTIONS ON PAGE 2

521

JMC

396814 430215
412357 433607
430214

FORM APPROVED
OMB NO. 1004-0114
Expires: October 31, 2016

- This small miner waiver is filed for the assessment year beginning on September 1, 2015 and ending on September 1, 2016.
- The undersigned and all related parties owned ten or fewer mining claims, mill, or tunnel sites located and maintained on Federal lands in the United States of America on September 1, 2015.
- The undersigned have performed the assessment work required by law for each mining claim listed prior to filing this waiver and understand that by filing this form, the undersigned must file an affidavit of assessment work with the Bureau of Land Management (BLM) by the December 30th following the filing of this waiver.
- The undersigned understand that if the assessment work obligation has not yet come due under 30 U.S.C. 28 (for those claims in their first assessment year only), a notice of intent to hold reciting this condition must be recorded by the December 30th following the filing of this waiver.
- The undersigned understand that mill and tunnel sites may also be listed on this waiver and be waived from payment of the maintenance fee, and that a notice of intent to hold for these sites is required to be filed with the BLM by the December 30th following the filing of this waiver.
- The undersigned understand and acknowledge that pursuant to 43 U.S.C. 1212 and 18 U.S.C. 1001, the filing or recording of a false, fictitious, or fraudulent document with the BLM may result in a fine of up to \$250,000, a prison term not to exceed five years, or both.
- The mining claims, mill or tunnel sites for which this waiver from payment of the maintenance fees is requested are:

CLAIM OR SITE NAME	BLM RECORDATION SERIAL NUMBER
1. SCORPIAN JIG NO 3	AMC # 433608 ✓
2. SCORPIAN JIG NO 1	AMC # 433607
3. DOMINGOS GOLD NO 4	AMC # 396816
4. VULTURE CLOUD NO 5	AMC # 430217
5. VULTURE CLOUD NO 6	AMC # 430218
6. SALOMON'S GOLD	AMC # 412365
7. RED CLOUD NO 1	AMC # 430214
8.	
9.	
10.	

The owner(s) (claimants) of the above mining claims and sites are:

WILLIAM WENTZ
(Owner's Name - Please Print)
25212 MCCARTHER RD
(Owner's Mailing Address)

William Wentz
(Owner's Signature)
WITMAN AZ 85361
(City) (State) (Zip Code)

Wendy Gibson
(Owner's Name - Please Print)
4128 Beatrice St
(Owner's Mailing Address)

Wendy Gibson
(Owner's Signature)
Phoenix AZ 85008
(City) (State) (Zip Code)

(Owner's Name - Please Print)

(Owner's Mailing Address)

(Owner's Signature)

(City) (State) (Zip Code)

(Owner's Name - Please Print)

(Owner's Mailing Address)

(Owner's Signature)

(City) (State) (Zip Code)

(Continued on page 2)

ENTERED
SEPT 11 2015
BY: RE

RECEIVED
BLM STATE OFFICE
2015 AUG 31 P 12:39
DENIX, ARIZONA

NW-RE 9/10/15

UNITED STATES
DEPARTMENT OF THE INTERIOR
BUREAU OF LAND MANAGEMENT

521

JMC

396814 430215
412357 433607
430214

FORM APPROVED
OMB NO. 1004-0114
Expires: October 31, 2016

MAINTENANCE FEE WAIVER CERTIFICATION

SEE INSTRUCTIONS ON PAGE 2

- This small miner waiver is filed for the assessment year beginning on September 1, 2015 and ending on September 1, 2016.
- The undersigned and all related parties owned ten or fewer mining claims, mill, or tunnel sites located and maintained on Federal lands in the United States of America on September 1, 2015.
- The undersigned have performed the assessment work required by law for each mining claim listed prior to filing this waiver and understand that by filing this form, the undersigned must file an affidavit of assessment work with the Bureau of Land Management (BLM) by the December 30th following the filing of this waiver.
- The undersigned understand that if the assessment work obligation has not yet come due under 30 U.S.C. 28 (for those claims in their first assessment year only), a notice of intent to hold reciting this condition must be recorded by the December 30th following the filing of this waiver.
- The undersigned understand that mill and tunnel sites may also be listed on this waiver and be waived from payment of the maintenance fee, and that a notice of intent to hold for these sites is required to be filed with the BLM by the December 30th following the filing of this waiver.
- The undersigned understand and acknowledge that pursuant to 43 U.S.C. 1212 and 18 U.S.C. 1001, the filing or recording of a false, fictitious, or fraudulent document with the BLM may result in a fine of up to \$250,000, a prison term not to exceed five years, or both.
- The mining claims, mill or tunnel sites for which this waiver from payment of the maintenance fees is requested are:

CLAIM OR SITE NAME	BLM RECORDATION SERIAL NUMBER
1. SCORPIAN JIG NO 3	AMC# 433608 ✓
2. SCORPIAN JIG NO 1	AMC# 433607
3. DOMINGOS GOLD NO 4	AMC# 396816
4. VULTURE CLOUD NO 5	AMC# 430217
5. VULTURE CLOUD NO 6	AMC# 430218
6. SALOMON'S GOLD	AMC# 412365
7. RED CLOUD NO 1	AMC# 430214
8.	
9.	
10.	

The owner(s) (claimants) of the above mining claims and sites are:

WILLIAM WENTZ
(Owner's Name - Please Print)
25212 MCCARTHER RD
(Owner's Mailing Address)

William Wentz
(Owner's Signature)
WITTMAN AZ 85361
(City) (State) (Zip Code)

Wendy Gibson
(Owner's Name - Please Print)
4128 Beatrice St
(Owner's Mailing Address)

Wendy Gibson
(Owner's Signature)
Phoenix AZ 85008
(City) (State) (Zip Code)

(Owner's Name - Please Print)

(Owner's Mailing Address)

(Owner's Signature)

(City) (State) (Zip Code)

(Owner's Name - Please Print)

(Owner's Mailing Address)

(Owner's Signature)

(City) (State) (Zip Code)

INTERESTED
SEPT 1 2015
BY: *RE*

RECEIVED
STATE OFFICE
PHOENIX, ARIZONA
2015 AUG 31 P 12:39

NW-RE 9/10/15

(Owner's Name - Please Print)	(Owner's Signature)
(Owner's Mailing Address)	(City) (State) (Zip Code)
(Owner's Name - Please Print)	(Owner's Signature)
(Owner's Mailing Address)	(City) (State) (Zip Code)
(Owner's Name - Please Print)	(Owner's Signature)
(Owner's Mailing Address)	(City) (State) (Zip Code)
(Owner's Name - Please Print)	(Owner's Signature)
(Owner's Mailing Address)	(City) (State) (Zip Code)

18 U.S.C. 1001 and 43 U.S.C. 1212 make it a crime for any person knowingly and willfully to make to any department or agency of the United States any false, fictitious or fraudulent statements or representations as to any matter within its jurisdiction.

INSTRUCTIONS

1. This certification is made under the provisions of 43 U.S.C. § 1744 and 30 U.S.C. §28-28k and the regulations thereunder (43 CFR Part 3830).
2. The claimant(s) must fill in the dates in paragraph 1 for the beginning and ending of the assessment year for which this waiver is sought.
3. The claimant(s) must fill in the date in paragraph 2 for the beginning of the assessment year for which this waiver is sought.
4. All claim and site names and BLM serial numbers must be listed for the mining claims, mill sites, and tunnel sites for which the waiver is sought.
5. All owners of the mining claims, mill sites, and tunnel sites and their addresses must be given.
6. This waiver form must be signed by all the claimants or their designated agent, in original form. If an agent is designated, a notarized designation of agent, signed by all of the claimants with proper address given, must be submitted with this waiver.
7. This form must be filed no later than September 1st for the upcoming assessment year in the BLM State Office where the mining claims or sites are recorded, or the waiver cannot be granted by the BLM. (Example: To obtain a waiver for the assessment year 2012, which begins on September 1, 2011, you must qualify for and file for a waiver no later than September 1, 2011, in the proper BLM State Office.)
8. For all mining claims which require assessment work, you must record an affidavit of labor on or before the December 30th immediately following the filing of this waiver. For all other mining claims or sites waived, you must record a notice of intent to hold on or before the December 30th immediately following the filing of this waiver.
9. Mill and tunnel sites may also be listed on this waiver and be waived from payment of the maintenance fee. A notice of intent to hold for these sites is required to be filed by the December 30th following the filing of this waiver.

RECEIVED
BLM AZ STATE OFFICE
2015 AUG 31 P 12:39
PHOENIX, ARIZONA

FOR OFFICIAL USE ONLY

New Sept. 1, 2015
 430219
 425516
 425517
 425558
 425932
 430215

MAINTENANCE FEE PAYMENT

Claimant Name: RANDY BIRGE
 Address: 4304 ARMISTICE DR.
 City: FRISCO State: TX Zip: 75034
 Telephone: 214 901 8431
 E-mail address: RANDYB1643@GMAIL.COM
 Signature: Randy Birge

Check here if this is a change of address.

RECEIVED
 TLM AZ STATE OFFICE
 2015 JUL 23 P 3: 14
 PHOENIX, ARIZONA
 BLM
 Date
 Stamp

LINE NO.	AMC NUMBER	CLAIM/SITE NAME	COUNTY RECORDER DATA (if available)	TWP	RNG	SEC
1	425516	20 ACRE		PHOENIX, ARIZONA	2015 JUL 23 P 3: 14	RECEIVED TLM AZ STATE OFFICE
2	425518	20 ACRE		PHOENIX, ARIZONA	2015 JUL 23 P 3: 14	RECEIVED TLM AZ STATE OFFICE
3	425561	20 ACRE		PHOENIX, ARIZONA	2015 JUL 23 P 3: 14	RECEIVED TLM AZ STATE OFFICE
4	425935	20 ACRE		PHOENIX, ARIZONA	2015 JUL 23 P 3: 14	RECEIVED TLM AZ STATE OFFICE
5	430216	20 ACRE				
6	430222	20 ACRE				
7						
8						
9						
10						

List additional claims on Form MCF114.

Bureau of Land Management
 Arizona State Office
www.blm.gov/az/

No. of Claims*: 6 x \$155 = 930
 Check No: CC Init. MB
 Receipt No.: 3349312
 For BLM Use Only

* \$155 per lode mining claim, mill site, or tunnel site; and \$155 for each 20 acres or portion thereof for each placer mining claim.

Form: MCF112
 Revised July 2014

This form is available from the Arizona Geological Survey and may be reproduced.

ENTERED
 JUL 24 2015
 BY: Ram

United States Department of the Interior
Bureau of Land Management
 LANDS/RECREATION & PLANNING
 ONE N CENTRAL AVE
 PHOENIX, AZ 85004 -2203
 Phone: 602-417-9200

Receipt

No: 3349312

Transaction #: 3447135	
Date of Transaction: 07/23/2015	
CUSTOMER:	
RANDY BIRGE 4304 ARMISTICE DR FRISCO, TX 75034-6309 US	

LINE #	QTY	DESCRIPTION	REMARKS	UNIT PRICE	TOTAL
1	1.00	LOCATABLE MINERALS / MINING CLAIMS- NOT NEW-UNADJUD, ONE AUTH NO. ONLY / MINING CLAIM MONEY RECEIVED CASES: AMC425516/\$930.00	MAINT 2016/6	- n/a -	930.00
TOTAL:					\$930.00

PAYMENT INFORMATION			
NOTE: Items will appear on credit card statement as "Bureau of Land Mgmt CO".			
1	AMOUNT:	930.00	POSTMARKED: N/A
	TYPE:	CREDIT CARD	RECEIVED: 07/23/2015
	NAME:	BIRGE, RANDY 4304 ARMISTICE DR FRISCO TX 75034-6309 US	
	CARD NO:	XXXXXXXXXXXX9655	AUTH CODE: 65746P
	NAME ON CARD:	RANDY BIRGE	
	EXPIRES:	08/2016	
	SIGNATURE:		

REMARKS

This receipt was generated by the automated BLM Collections and Billing System and is a paper representation of a portion of the official electronic record contained therein.

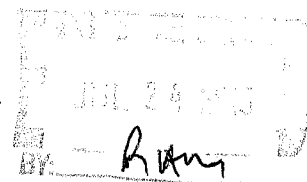

NOTICE!!

These documents have been scanned!

Do not place un-scanned documents beneath this notice!

Do not remove this notice from this file!

GPO Jacket No. 560-102
Print Order 61540
Rise Business Services, LLC
Job=AZ15 5/10/2019



Box Number= AZ15030



Claim Begin-End: AMC430214-AMC430218

5 Miscellaneous



AZ15030-20

AMC429998-AMC430297

**NO
DOCUMENTS
FOUND**

NO DOCUMENTS FOUND
NO DOCUMENTS FOUND

NOTICE!!

These documents have been scanned!

Do not place un-scanned documents beneath this notice!

Do not remove this notice from this file!

GPO Jacket No. 560-102
Print Order 61540
Rise Business Services, LLC
Job=AZ15 5/10/2019



Box Number= AZ15030



Claim Begin-End: AMC430214-AMC430218

6 Location Notices-Amendments and Supporting Documents



AZ15030-20

AMC429998-AMC430297

MINING CLAIM STATUS REPORT

Data Entered: 01/14/15 Ram

MTP Checked By: 01/14/15 Ram
GEO Checked By: 01/14/15 Ram

LEAD SERIAL NUMBER: AMC 430214 thru AMC 430218

NUMBER OF CLAIMS & TYPE:

5 LODE
____ PLACER
____ ASSOCIATION PLACER
____ MILL SITE
____ TUNNEL SITE

CHARGES:

Location Fee @ \$37 = \$ 185.00
Processing Fee @ \$20 = \$ 100.00
Maintenance Fee @ \$155 = \$ 775.00
Add'l Maint Fee for Assoc Placer = \$ _____
SUBTOTAL \$ 1060.00
Other Fees \$ _____
Other Fees \$ _____
TOTAL \$ 1060.00

TOTAL ACREAGE: N/A Per Claim
(Placer Only)

NUMBER OF LOCATORS: 1

DOCUMENTS RECEIVED VIA: Over-the-Counter [] Mail [] **TIMELY FILED:** Yes [] No []

LEGAL DESCRIPTION: T 60N R 60W SEC 24, 25, 26
T _____ R _____ SEC _____
T _____ R _____ SEC _____
T _____ R _____ SEC _____
T _____ R _____ SEC _____

BLM [] FOREST SERVICE [] _____ SUBJ TO PL 359: Yes [] No []
WILDERNESS AREA [] _____

SPLIT ESTATE: N/A [] SX [] PX [] OTHER [] _____
SRHA [] Was proper Notice filed if located on SHRA Land? Yes [] No []

RECONVEYED MINERALS ON BLM LAND REQUIRE OPENING ORDER FROM 1944 TO 1993:

Open to Entry On _____ N/A []

COMMENTS/STATUS: VOID [] PARTIALLY VOID [] PVT MINERALS [] WITHDRAWN LANDS []
OTHER [] _____

AMC 430214

[] Claimant acknowledges that portions of the following claim(s) site(s) may be void or voidable.

Printed Name of Claimant _____ Signature of Claimant _____

*****FINAL ADJUDICATION*****

DATE 4.14.15 INITIALS RE

LOCATION NOTICE FOR LODE MINING CLAIM

NOTICE IS HEREBY GIVEN that the RED CLOUD NO. 1
_____ lode mining claim has been located
by WILLIAM WENTZ whose current mailing
address is PO Box 2349
WICKENBURG AZ 85358

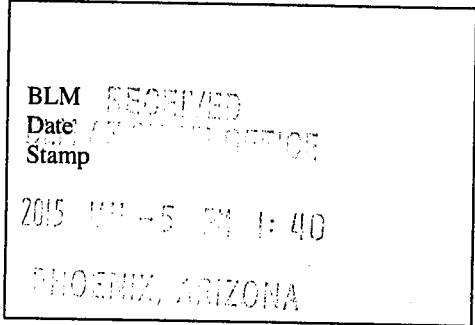

The general course of this claim is EAST - WEST and it is situated in MARICOPA
County, Arizona. This claim is 1500 feet in length and 588 feet in width. This claim runs
from the location monument on which this location notice is posted approximately 10 feet in a
WEST direction to the WEST end line and 1490 feet in a EAST direction to the
EAST end line. This claim is marked by six monuments, one at each corner and one at the center of each
end line of the claim.

The location monument on which this notice is posted is situated within Section 25, Township 6
N, Range 6 W, Gila Salt River Base and Meridian, Arizona and this claim encompasses portions
of the following quarter section (s), section (s), Township (s) and Range (s) 1/4 SW S 24 &
1/4 NW S 25 6N-6W

Gila Salt River Base and Meridian, Arizona.

The locality of this claim with reference to some natural object or permanent monument and additional information
(if any) concerning its locality are as follows: NW CLAIM CORNER POST IS 125'
EAST AND 170' NORTH OF NW S25 CORNER SECTION MONUMENT

DATED AND POSTED on the ground this DEC 20 day of DEC 20, 2014.

LOCATOR (s) W.W. Wentz WILLIAM WENTZ

Form MCF100
Revised July 2005

AMC430214

RECEIVED
BLM AT PHOENIX OFFICE
2015 JAN -5 PM 1:40
PHOENIX, ARIZONA

MINING CLAIM MAP

Lode (x) Placer ()

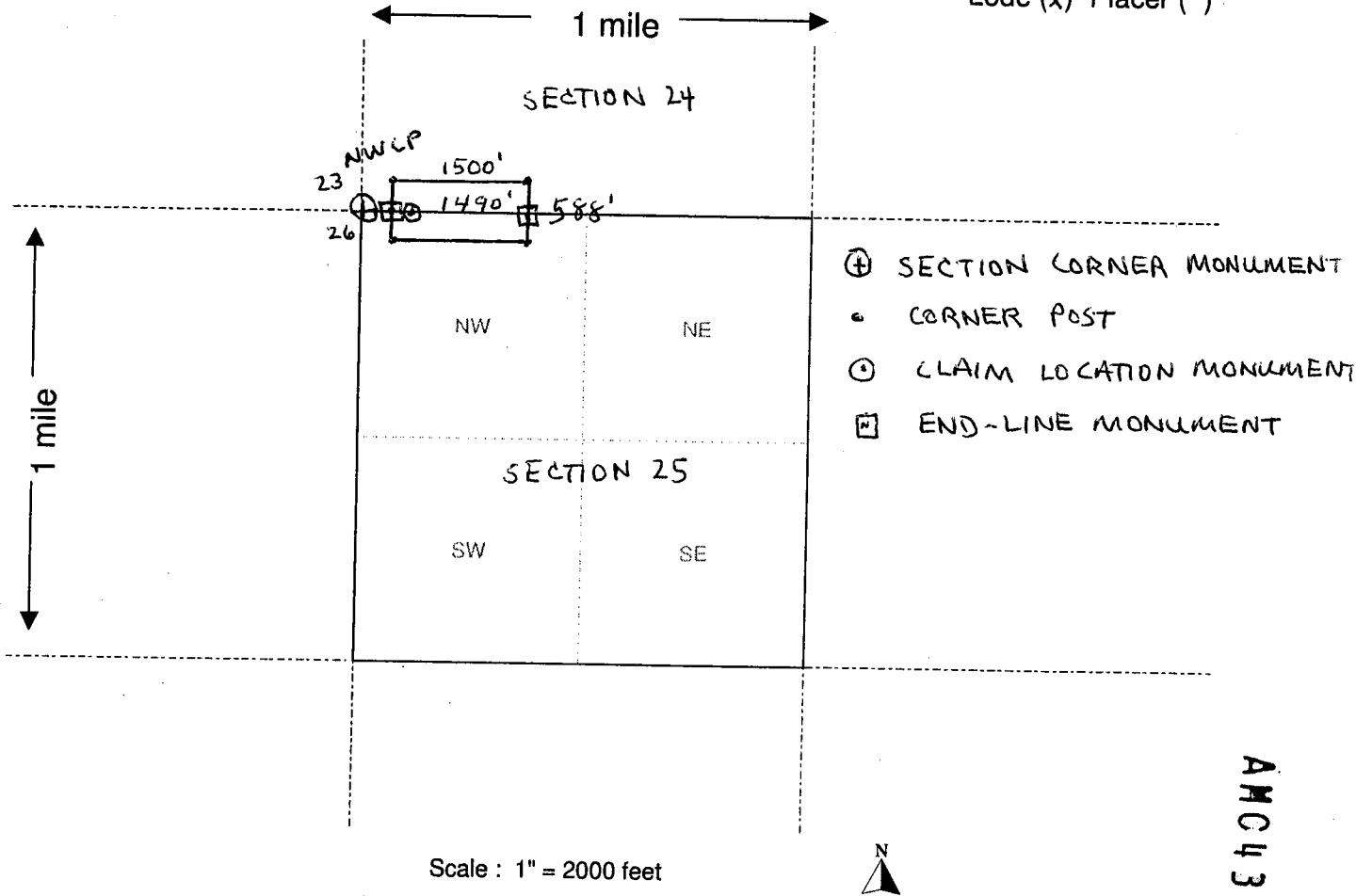

- Scale : 1" = 2000 feet
- The above map depicts the RED CLOUD NO. 1 mining claim, which is located in Section (s) 24 & 25, Township 6 N, Range 6 W, Gila and Salt River Base and Meridian, MARICOPA County, Arizona.
 - The type of corner and location monuments used are as follows: 4' x 2" x 2" WOOD POST
CORNER AND END-LINE MARKERS AND CLAIM LOCATION MONUMENT.
 - The bearings and distances in degrees and feet between claim corners are as depicted on the map.

Form MCF100a
Revised July 2005

This form is available from the Arizona Department of Mines & Mineral Resources and may be reproduced.

AMC4302141

LOCATION NOTICE FOR LODE MINING CLAIM

NOTICE IS HEREBY GIVEN that the VULTURE CLOUD NO. 1
_____ lode mining claim has been located
by WILLIAM WENTZ whose current mailing
address is PO BOX 2349
WICKENBURG AZ 85358

BLM
Date
Stamp
2015 JAN -5 PM 1:35
MARICOPA
ARIZONA

RECEIVED
BLM MARICOPA OFFICE

The general course of this claim is NORTH-SOUTH and it is situated in MARICOPA
County, Arizona. This claim is 1500 feet in length and 600 feet in width. This claim runs
from the location monument on which this location notice is posted approximately 10 feet in a
SOUTH direction to the SOUTH end line and 1490 feet in a NORTH direction to the
NORTH end line. This claim is marked by six monuments, one at each corner and one at the center of each
end line of the claim.

The location monument on which this notice is posted is situated within Section 24, Township 6
N, Range 6 W, Gila Salt River Base and Meridian, Arizona and this claim encompasses portions
of the following quarter section (s), section (s), Township (s) and Range (s) 23 1/4 SE & 24 1/4 SW
6N-6W

Gila Salt River Base and Meridian, Arizona.

The locality of this claim with reference to some natural object or permanent monument and additional information
(if any) concerning its locality are as follows: SE CORNER POST IS 70' WEST AND
705' NORTH OF 23SE CORNER SECTION MONUMENT.

DATED AND POSTED on the ground this 20TH day of DEC 2014.
LOCATOR (s) WILLIAM WENTZ

Form MCF100
Revised July 2005

AMC430215

RECEIVED
2015 JAN -5 P 1:36

2015 JAN -5 P 1:36

PHOENIX, ARIZONA

MINING CLAIM MAP

Lode (x) Placer ()

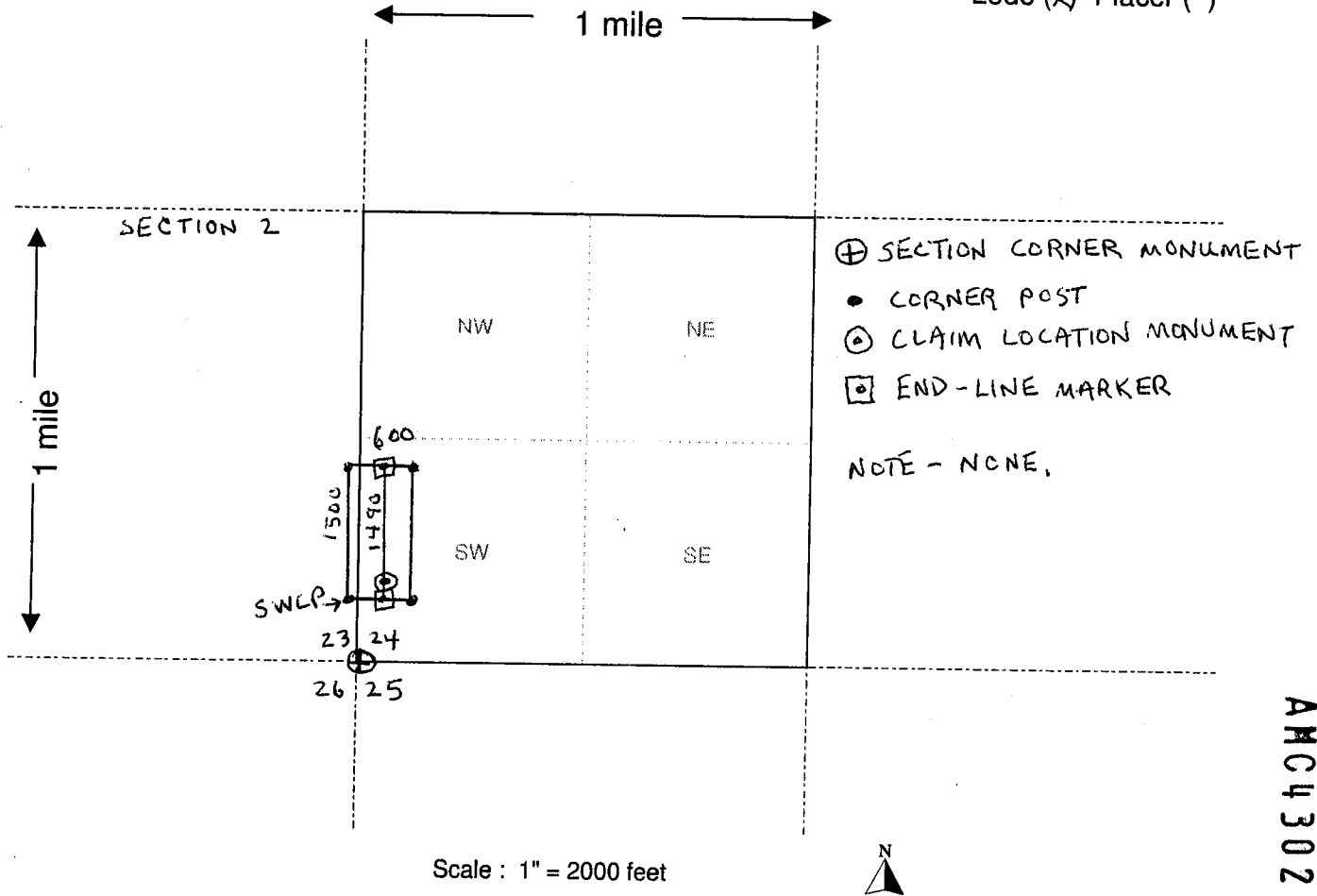

AMC430215

1. The above map depicts the VULTURE CLOUD NO. 1 mining claim, which is located in Section (s) 23 & 24, Township 6 N, Range 6 W, Gila and Salt River Base and Meridian, MARICOPA County, Arizona.

2. The type of corner and location monuments used are as follows: SE 4' x 2" x 2" WOOD POST CORNER AND END-LINE MARKERS AND CLAIM LOCATION MONUMENT.

3. The bearings and distances in degrees and feet between claim corners are as depicted on the map.

Form MCF100a
Revised July 2005

This form is available from the Arizona Department of Mines & Mineral Resources and may be reproduced.

LOCATION NOTICE FOR LODE MINING CLAIM

NOTICE IS HEREBY GIVEN that the VULTURE CLOUD NO. 2

_____ lode mining claim has been located

by WILLIAM WENTZ whose current mailing

address is PO BOX 2349

WICKENBURG, AZ 85358

RECEIVED
BLM STATE OFFICE
Date
Stamp
2015 JUL -5 PM 1:39
PHOENIX, ARIZONA

The general course of this claim is EAST-WEST and it is situated in MARICOPA

County, Arizona. This claim is 1500 feet in length and 600 feet in width. This claim runs

from the location monument on which this location notice is posted approximately 10 feet in a

WEST direction to the WEST end line and 1490 feet in a EAST direction to the

EAST end line. This claim is marked by six monuments, one at each corner and one at the center of each end line of the claim.

The location monument on which this notice is posted is situated within Section 24, Township 6

N, Range 6 W, Gila Salt River Base and Meridian, Arizona and this claim encompasses portions

of the following quarter section (s), section (s), Township (s) and Range (s) 1/4 SW SECTION 24

6N-6W

Gila Salt River Base and Meridian, Arizona.

The locality of this claim with reference to some natural object or permanent monument and additional information

(if any) concerning its locality are as follows: SW CORNER POST IS 550' EAST AND

770' NORTH OF 24 SW CORNER SECTION MONUMENT

DATED AND POSTED on the ground this 20th day of DEC, 2014.

LOCATOR (s) WILLIAM WENTZ W.W.

Form MCF100
Revised July 2005

AMC4302161

RECEIVED
BLM / 7000000000

2015 JAN -5 PM 1:39

PHOENIX, ARIZONA

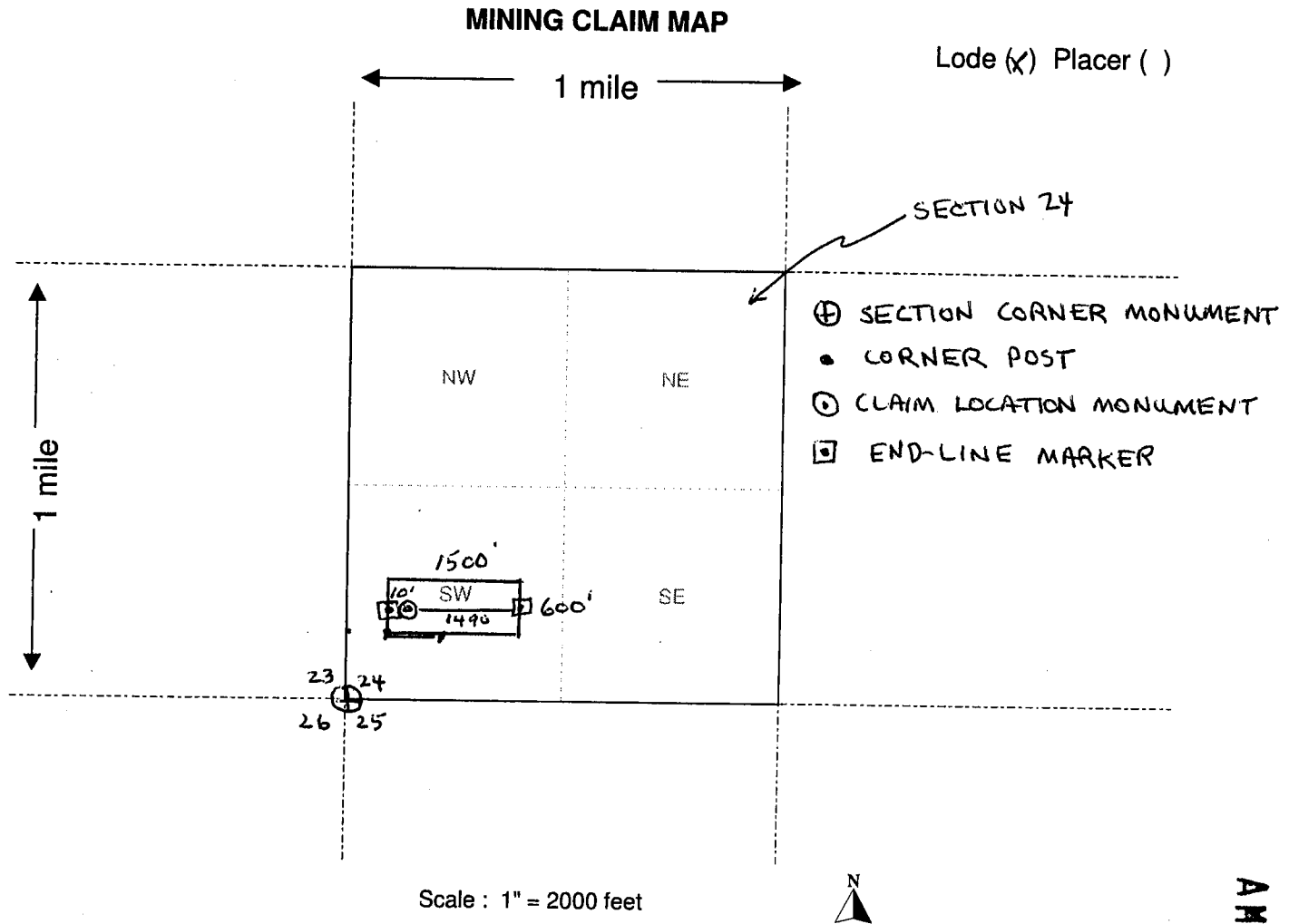

1. The above map depicts the VULTURE CLOUD No. 2 mining claim, which is located in Section (s) 24, Township 6 N, Range 6 W, Gila and Salt River Base and Meridian, MARICOPA County, Arizona.
2. The type of corner and location monuments used are as follows: 4' x 2" x 2" WOOD POST CORNER AND END-LINE MARKERS AND CLAIM LOCATION MONUMENT.
3. The bearings and distances in degrees and feet between claim corners are as depicted on the map.

Form MCF100a
Revised July 2005

This form is available from the Arizona Department of Mines & Mineral Resources and may be reproduced.

AMC4302161

LOCATION NOTICE FOR LODE MINING CLAIM

NOTICE IS HEREBY GIVEN that the VULTURE CLOUD No 5
_____ lode mining claim has been located
by WILLIAM WENTZ whose current mailing
address is PO BOX 2349
WICKENBURG AZ 85358

RECEIVED
BLM AZ STATE OFFICE
Date
Stamp 2015 JAN -5 PM 1:38
PHOENIX, ARIZONA

The general course of this claim is EAST-WEST and it is situated in MARICOPA
County, Arizona. This claim is 1500 feet in length and 600 feet in width. This claim runs
from the location monument on which this location notice is posted approximately 10 feet in a
EAST direction to the EAST end line and 1490 feet in a WEST direction to the
WEST end line. This claim is marked by six monuments, one at each corner and one at the center of each
end line of the claim.

The location monument on which this notice is posted is situated within Section 26, Township 6
N, Range 6 W, Gila Salt River Base and Meridian, Arizona and this claim encompasses portions
of the following quarter section (s), section (s), Township (s) and Range (s) 1/4NE S26 6N-6W

Gila Salt River Base and Meridian, Arizona.

The locality of this claim with reference to some natural object or permanent monument and additional information
(if any) concerning its locality are as follows: SE CORNER POST IS 600' SOUTH OF
NE S26 CORNER SECTION MONUMENT

DATED AND POSTED on the ground this 29th day of DEC, 2014.
LOCATOR (s) WILLIAM WENTZ *[Signature]* Wentz

Form MCF100
Revised July 2005

AMC4302171

RECEIVED
BLM AZ STATE OFFICE
2015 JAN -5 PM 1:38
PHOENIX, ARIZONA

MINING CLAIM MAP

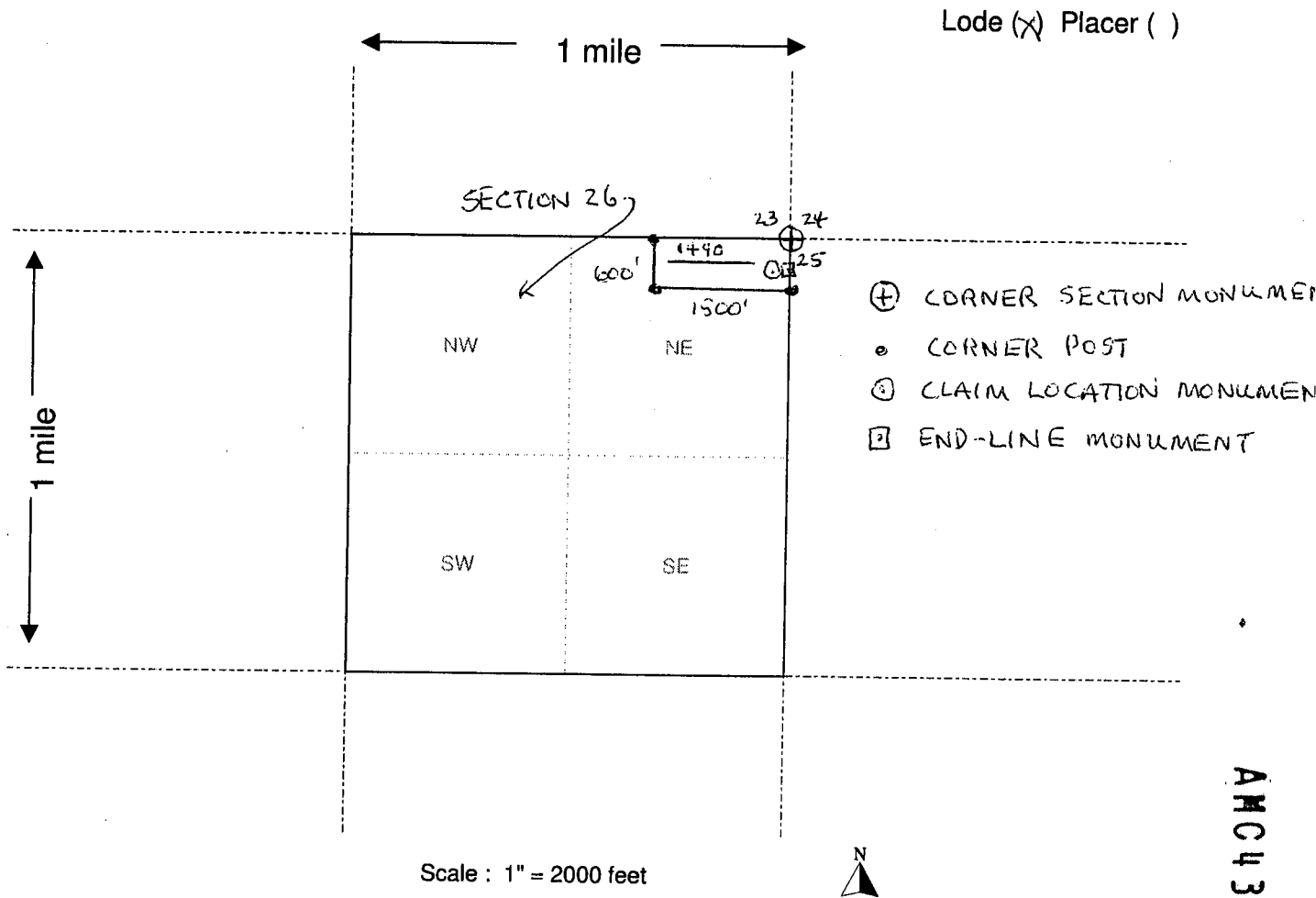

1. The above map depicts the VULTURE CLOUD NO 5 mining claim, which is located in Section (s) 26, Township 6 N, Range 6 W, Gila and Salt River Base and Meridian, MARICOPA County, Arizona.

2. The type of corner and location monuments used are as follows: 4'x2'x2" WOOD POST
CORNER AND END-LINE MARKERS AND CLAIM LOCATION MONUMENT

3. The bearings and distances in degrees and feet between claim corners are as depicted on the map.

Form MCF100a
Revised July 2005

This form is available from the Arizona Department of Mines & Mineral Resources and may be reproduced.

AMC4302171

LOCATION NOTICE FOR LORE MINING CLAIM

NOTICE IS HEREBY GIVEN that the VULTURE CLOUD NO 6
lode mining claim has been located
by WILLIAM WENTZ whose current mailing
address is PO BOX 2349
WICKENBURG, AZ 85358

RECEIVED
BLM AZ DISTRICT OFFICE
BLM
Date
Stamp JAN - 5 PM 1:40
PHOENIX, ARIZONA

The general course of this claim is EAST-WEST and it is situated in MARICOPA
County, Arizona. This claim is 1500 feet in length and 600 feet in width. This claim runs
from the location monument on which this location notice is posted approximately 10 feet in a
EAST direction to the EAST end line and 1490 feet in a WEST direction to the
WEST end line. This claim is marked by six monuments, one at each corner and one at the center of each
end line of the claim.

The location monument on which this notice is posted is situated within Section 26, Township 6
N, Range 6 W, Gila Salt River Base and Meridian, Arizona and this claim encompasses portions
of the following quarter section (s), section (s), Township (s) and Range (s) 1/4 NE S26 6N-6W

Gila Salt River Base and Meridian, Arizona.

The locality of this claim with reference to some natural object or permanent monument and additional information
(if any) concerning its locality are as follows: SE CORNER POST IS 1200' SOUTH OF
NE S26 CORNER SECTION MONUMENT

DATED AND POSTED on the ground this 21ST day of DEC, 2014.
LOCATOR (s) WILLIAM WENTZ *[Signature]*

Form MCF100
Revised July 2005

AMC430218

RECEIVED
BLM AZ CENTRAL OFFICE

2015 JUL -5 PM 1:40

PHOENIX, ARIZONA

MINING CLAIM MAP

Lode (x) Placer ()

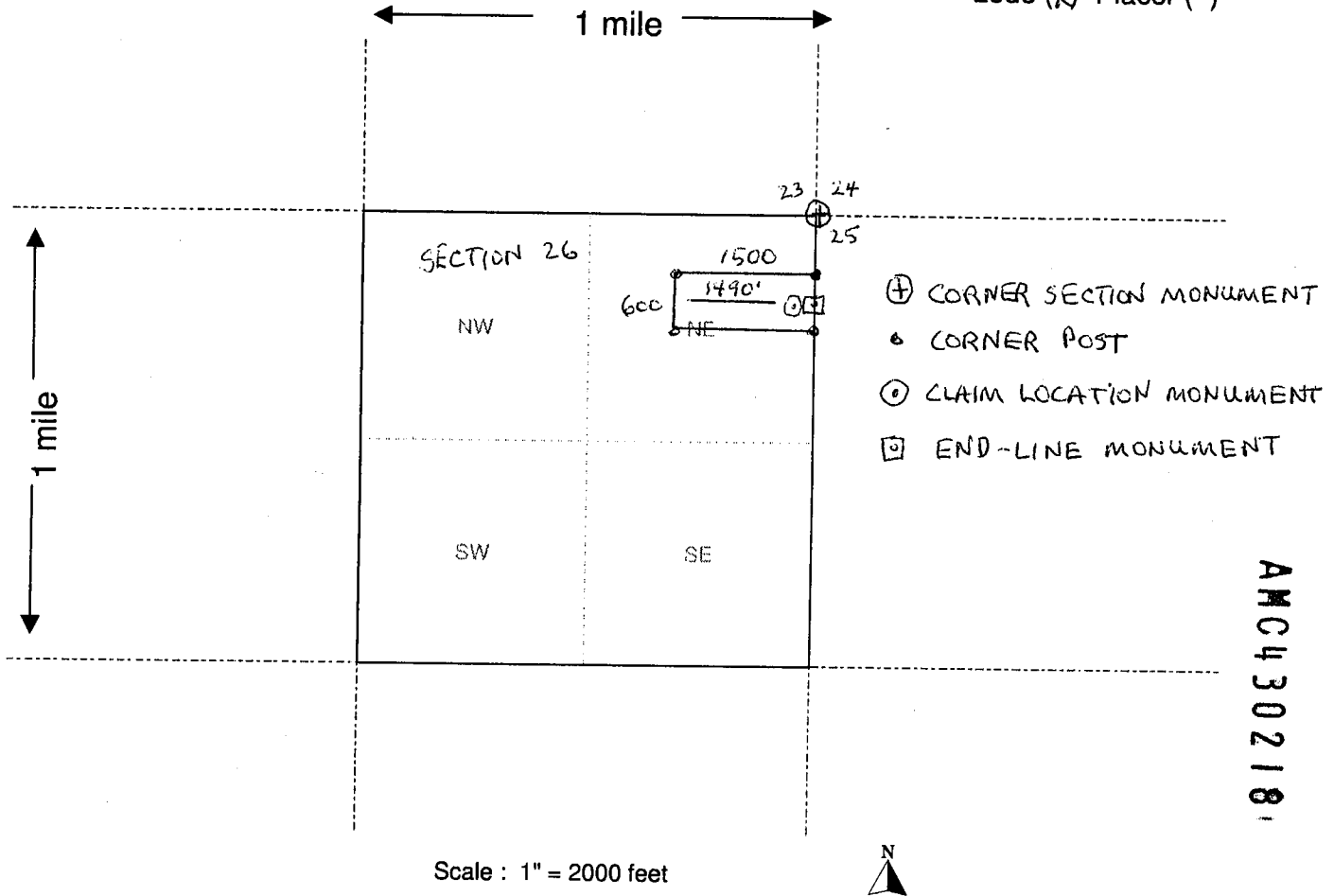

AMC4302181

1. The above map depicts the VULTURE CLOUD NO 6 mining claim, which is located in Section (s) 26, Township 6 N, Range 6 W, Gila and Salt River Base and Meridian, MARICOPA County, Arizona.

2. The type of corner and location monuments used are as follows: 4" x 2" x 2" WOOD POST
CORNER AND END-LINE MARKERS AND CLAIM LOCATION MONUMENT.

3. The bearings and distances in degrees and feet between claim corners are as depicted on the map.

Form MCF100a
Revised July 2005

This form is available from the Arizona Department of Mines & Mineral Resources and may be reproduced.

Input Parameters for Geographic Report with Land

System Id = CR

Admin State = AZ

Geo State =

Casetype Begins With

Case Disp Txt = AUTHORIZED, PENDING

Mer Twp Rng = 14 0060N 0060W

Section = 023, 999

Mtrs =

Commodity =

Commodity Txt =

Pending Org =

Pend Org Decode =

Total Rows Returned: 1

RUN TIME: 10:03 AM

UNITED STATES DEPARTMENT OF INTERIOR
BUREAU OF LAND MANAGEMENT
GEOGRAPHIC REPORT WITH LAND
Sorted by Serial Number

RUN DATE: 04/14/2015
Page 1 of 1

Adm State: AZ

Serial Number: AZA 035150
Total Case Acres: 1.000

<u>Casetype</u>	<u>Case Disp</u>				<u>Sect</u>	<u>Sur Typ</u>	<u>Sur Num</u>	<u>Suff</u>	<u>Subdivision</u>	<u>Act Pend</u>
293200	PENDING	14	0060N	0060W	023	FF			PORTION OF;	

Serial Number: AZA 036481
Total Case Acres: 3.000

<u>Casetype</u>	<u>Case Disp</u>				<u>Sect</u>	<u>Sur Typ</u>	<u>Sur Num</u>	<u>Suff</u>	<u>Subdivision</u>	<u>Act Pend</u>
380913	PENDING	14	0060N	0060W	023	ALIQ			S2;	Y

DEPARTMENT OF INTERIOR
BUREAU OF LAND MANAGEMENT

Input Parameters for Geographic Report with Land

System Id = CR

Admin State = AZ

Geo State =

Casetype Begins With

Case Disp Txt = AUTHORIZED, CANCELLED, EXPIRED, PENDING, REJECTED, RELINQUISHED, WITHDRAWN

Mer Twp Rng =

Section =

Mtrs = 14 0060N 0060W 024, 14 0060N 0060W 025, 14 0060N 0060W 026, 14 0060N 0060W 999

Commodity =

Commodity Txt =

Pending Org =

Pend Org Decode =

Total Rows Returned: 8

RUN TIME: 11:23 AM

UNITED STATES DEPARTMENT OF INTERIOR
BUREAU OF LAND MANAGEMENT
GEOGRAPHIC REPORT WITH LAND
Sorted by Serial Number

RUN DATE: 01/14/2015
Page 1 of 1

Serial Number: AZA 031779
Total Case Acres: 1.000

<u>Casetype</u>	<u>Case Disp</u>	14	0060N	0060W	<u>Sect</u>	<u>Sur Typ</u>	<u>Sur Num</u>	<u>Suff</u>	<u>Subdivision</u>	<u>Act Pend</u>
293200	EXPIRED				024	ALIQ			ALL;	
					025	ALIQ			ALL;	
					026	ALIQ			ALL;	

Serial Number: AZA 032607
Total Case Acres: 1.000

<u>Casetype</u>	<u>Case Disp</u>	14	0060N	0060W	<u>Sect</u>	<u>Sur Typ</u>	<u>Sur Num</u>	<u>Suff</u>	<u>Subdivision</u>	<u>Act Pend</u>
293200	AUTHORIZED				026	FF			PORTION OF;	

Serial Number: AZA 035150
Total Case Acres: 1.000

<u>Casetype</u>	<u>Case Disp</u>	14	0060N	0060W	<u>Sect</u>	<u>Sur Typ</u>	<u>Sur Num</u>	<u>Suff</u>	<u>Subdivision</u>	<u>Act Pend</u>
293200	PENDING				024	FF			PORTION OF;	
					025	FF			PORTION OF;	
					026	FF			PORTION OF;	

Serial Number: AZA 035947
Total Case Acres: 1,046.240

<u>Casetype</u>	<u>Case Disp</u>	14	0060N	0060W	<u>Sect</u>	<u>Sur Typ</u>	<u>Sur Num</u>	<u>Suff</u>	<u>Subdivision</u>	<u>Act Pend</u>
240006	PENDING				025	ALIQ			SESE;	

